

ACE General Assembly Berlin April 2016



ARCHITECTS' COUNCIL OF EUROPE
CONSEIL DES ARCHITECTES D'EUROPE



iNSPiRe Madrid Demo Building

Almudena Fuster – Madrid City Council Housing Agency – Innovation Department



Le Corbusier

Mur neutralisant y respiration exacte (1933)
Moscu Consumers Union Building
Le Corbusier, in collaboration with engineer Gustav Lyon used a combination of two systems : curtain Wall (mur neutralisant) and exact breathing (respiration exacte), a mechanical ventilation of hot or cold air through a slim (... cms) double façade , to maintain constant circulating air at 35 °c.

Proposal for



Viipuri Library Alvar Aalto 1935



- Grills for supply and exhaust ventilation integrated into walls cavity
- Radiant ceiling pipes distribution for heating



Main lessons Learnt



- iNSPiRe effort, resources and results added to a traditional retrofitting process
10 dwellings block from 50's
- Opportunity to work with private owners
 - Feed back to results & prototypes
 - End user concerns and acceptance
 - Adaptation to market conditions

North Façade



Main lessons Learnt



- Great challenge to adapt developments to real conditions- products changes to fit owners requirements, suggestions, existing space...
- Social housing privately owned
 - Low income
 - Retired people)
- Living inside during the whole process

South Façade



Main lessons Learnt



- Replicability . Similar building stock in Madrid (60.000 dwellings)
- First time centralised energy production and renewables in retrofitting
- First low consumption retrofitted building in Madrid
 - Passive measures . Envelope upgrade. Fuel poverty
 - E.g. 18 °c inside-January sunny day-1°c outside. No heating

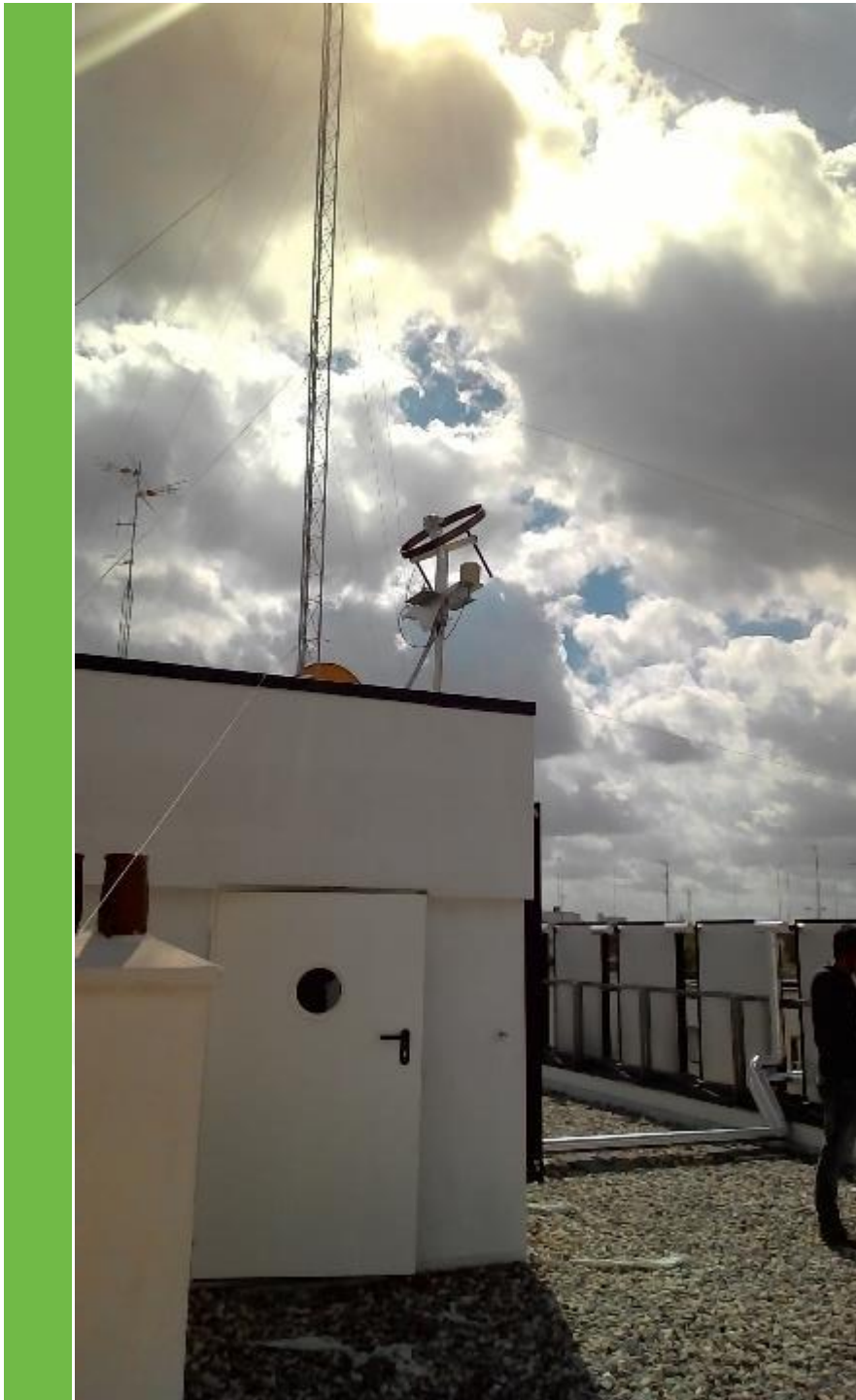

Main lessons Learnt



- Coordinator decided to implement systems for all dwellings - 10 instead of just 3 dwellings planned in the project - which has been relevant and contributed to understand the building energy retrofitting upgrading as a whole
- Tough process but great job from the R&D developers and engineering consultants of the project
- Good opportunity for architects to investigate new technologies and introduce them in a traditional process
- More work for all stakeholders Building contractor, architects, engineers, manufacturers, owners...
- Multidisciplinary meetings, discussions,
 - issues from all possible points of view

Roof Terrace

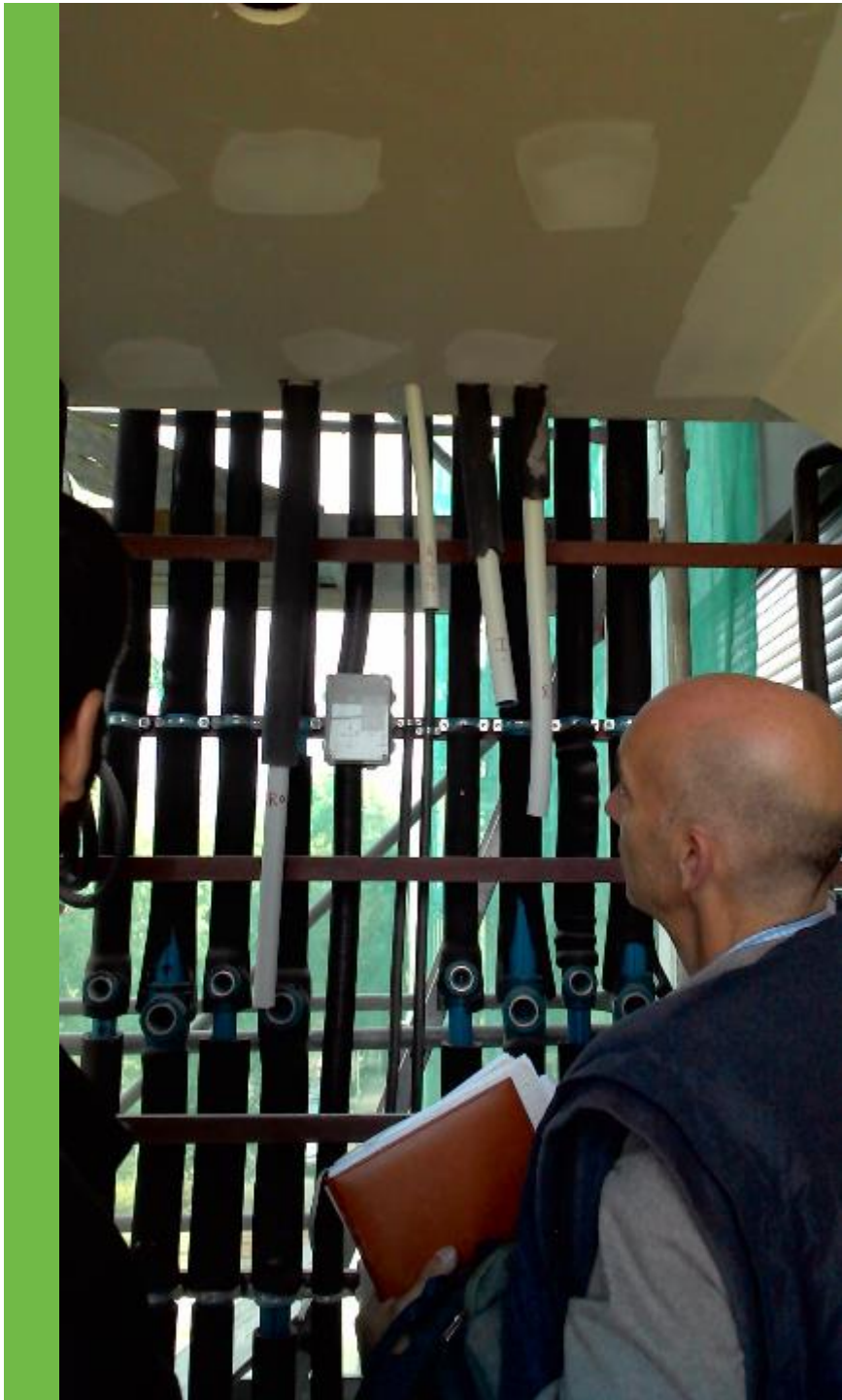

Main lessons Learnt



- ✓ License and administrative issues
- ✓ Different speed with the construction company in charge of the ongoing refurbishment ongoing
- ✓ Owners requirements and changes to reach acceptance



iNSPiRe

Systemic Energy Regeneration of Buildings

www.inspirefp7.eu



Energy Renovation Kits in Madrid

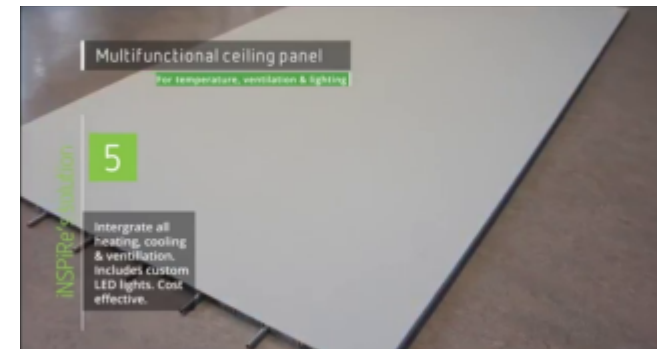

Radiant Ceiling
Heating+ Cooling/ Lighting



Distribution, Control & Energy Management for
Heating, Cooling & Hot Water

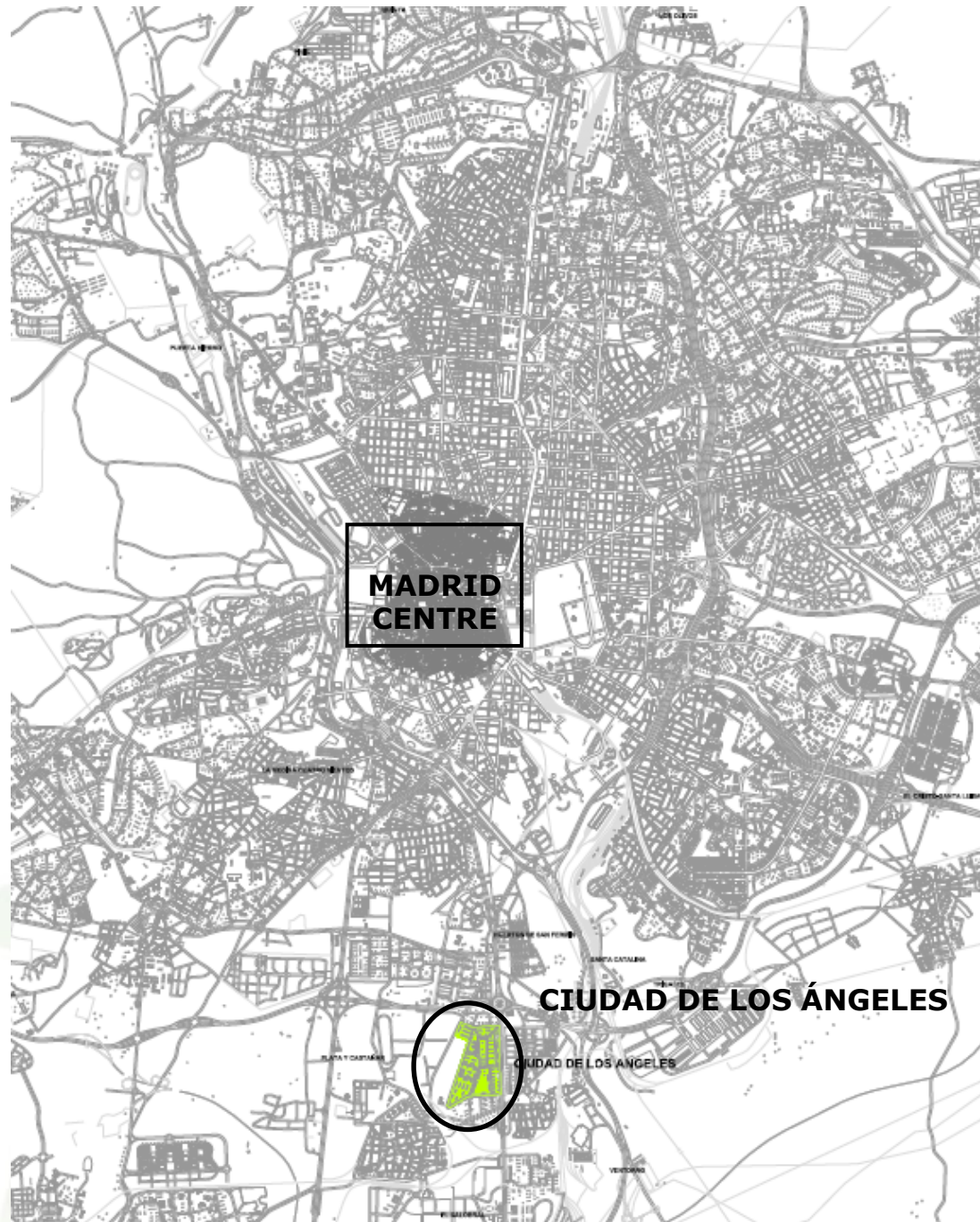

Demo Location

Madrid Spain



Location: Ciudad de los Ángeles
Outskirts of South Madrid, Spain
Canción del Olvido 45-47

Renovation of existing urban area from 40-50s´

- 25.000 inhabitants
- 8.000 dwellings
- Average Investment 30.000 euros /per dwelling
- Public funding 75% (up to 21.000€ per dwelling)
- iNSPiRe – Aprox. + 2.000€ pe dwelling

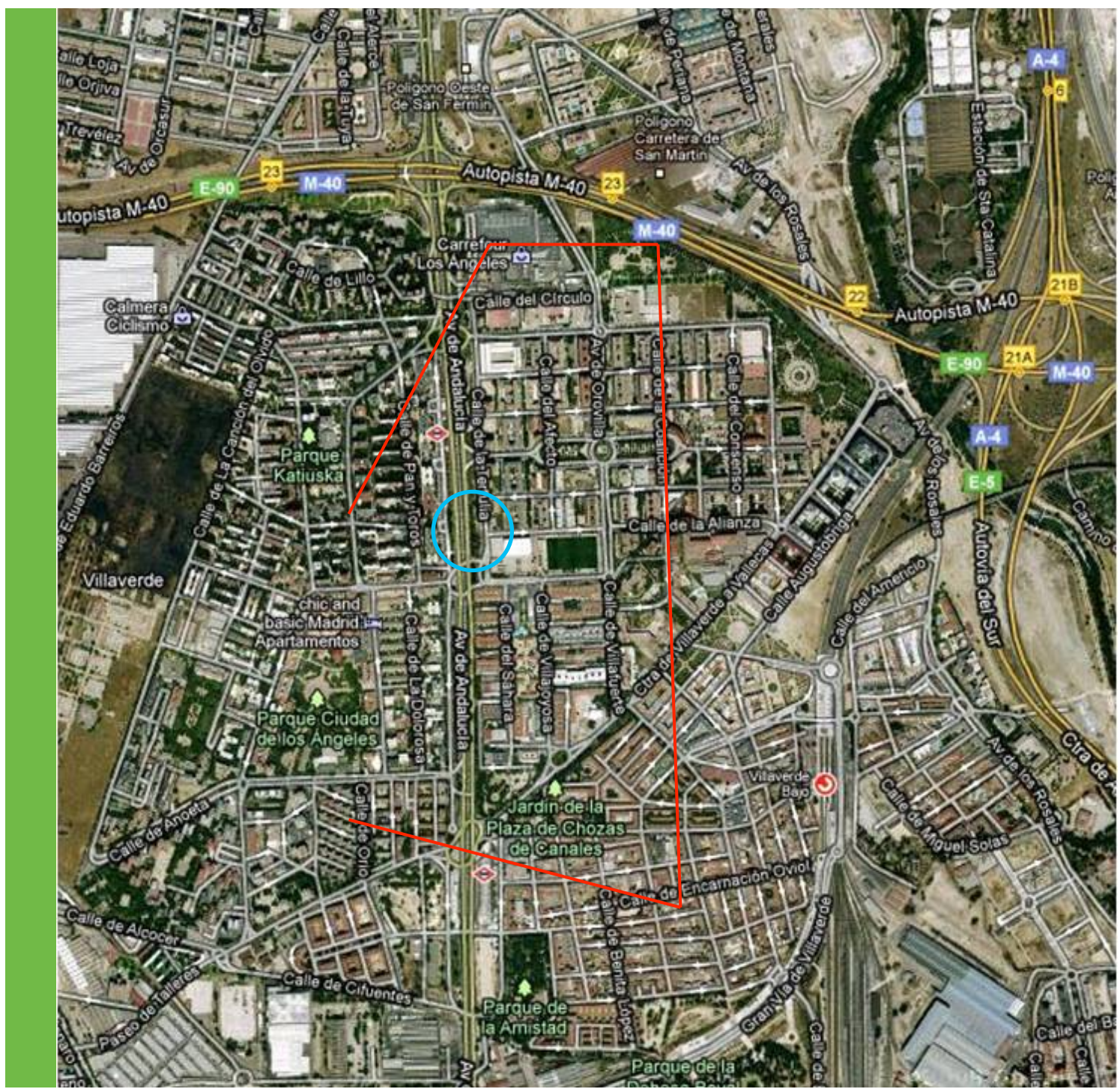

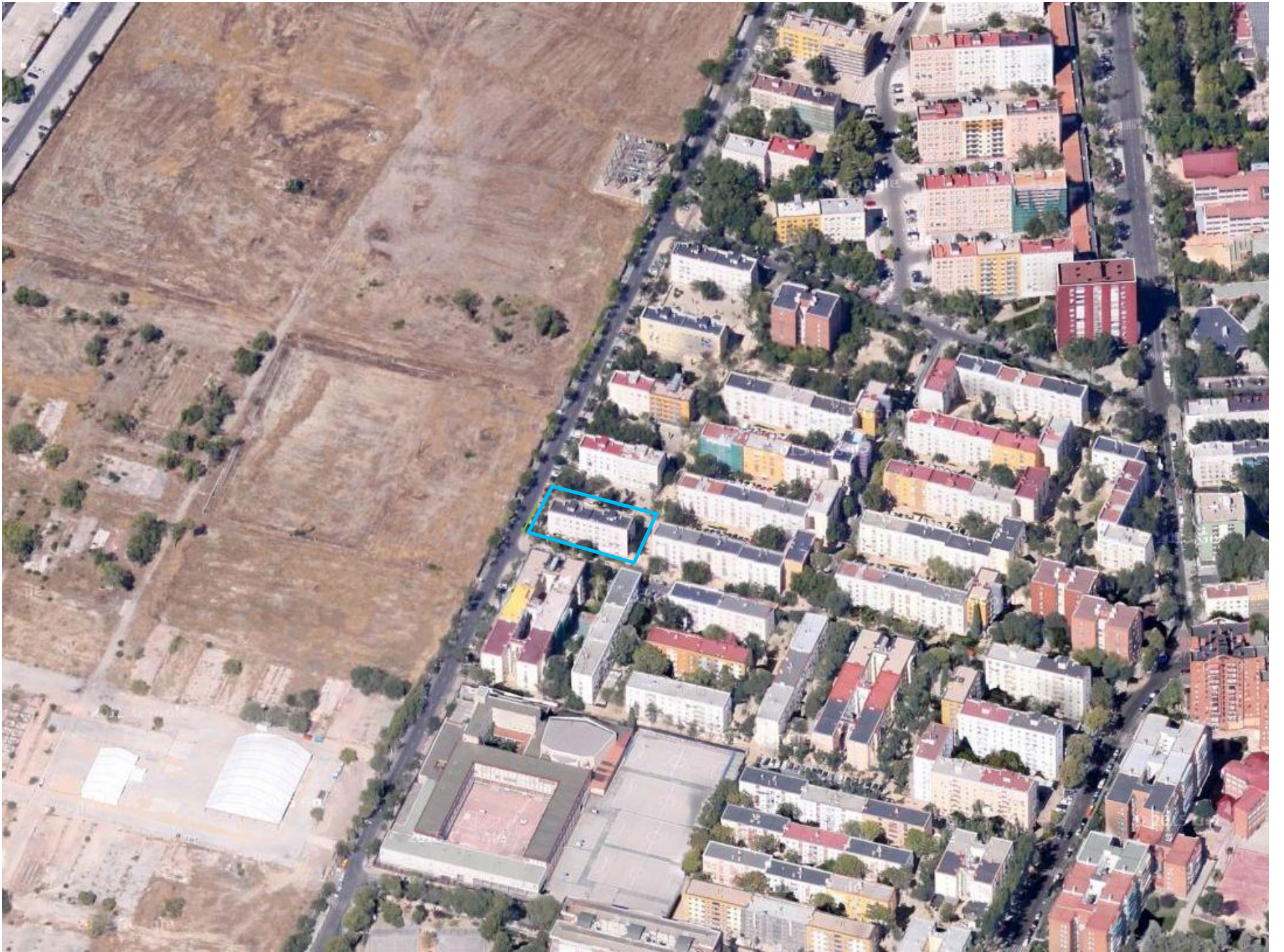

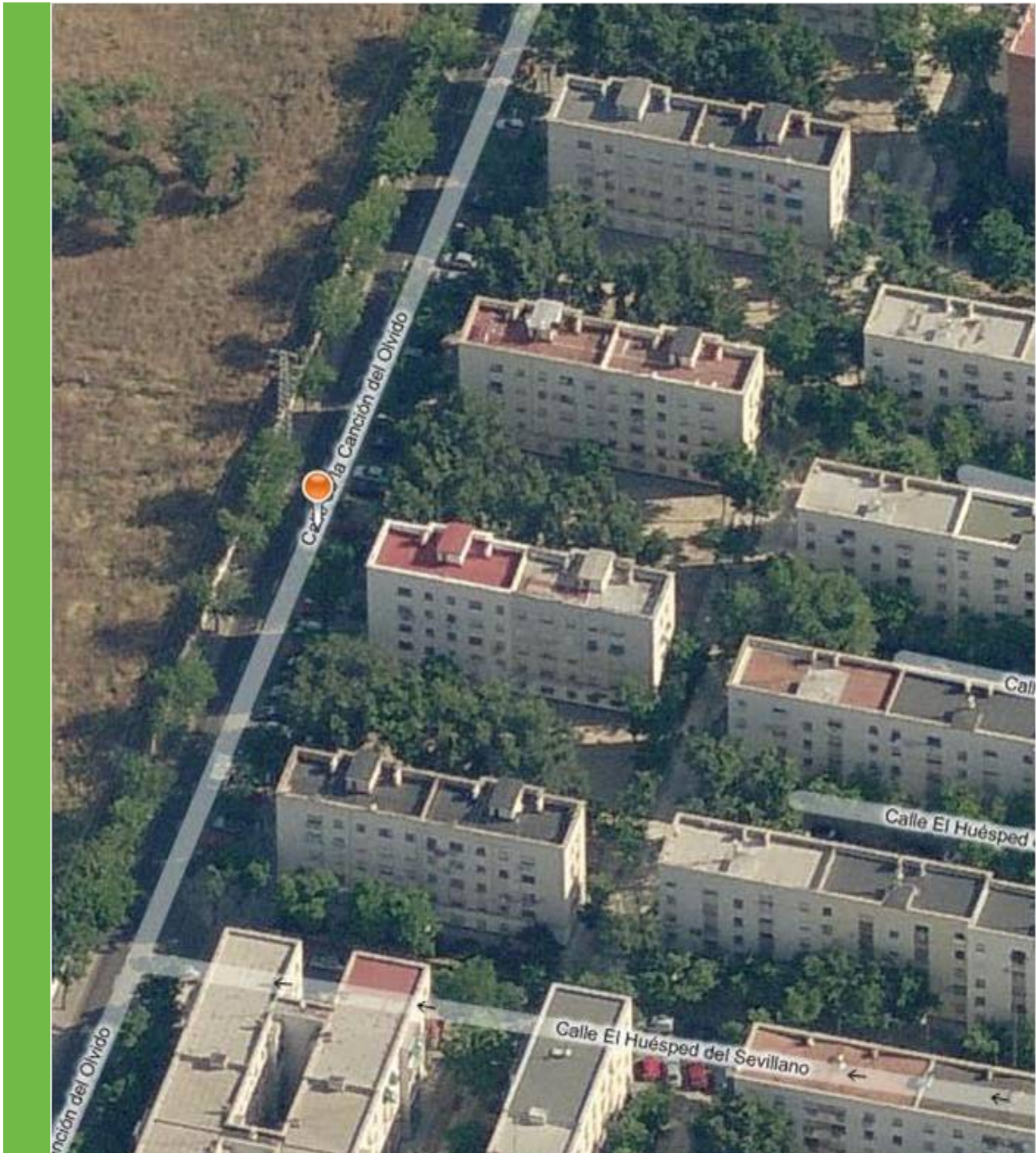





Block, with rectangular shape

Building renovation works foreseen traditional retrofitting

52% Buildings in the Area like this: 5 floors (10 dwellings) - No lift

North-South orientation

Façade walls: plain concrete wall (with or without cavity wall)

No insulation

Small dwellings: 65 m², with 3 bedrooms.

Owners- low income- Retired

Façades orientation: Entrance North/East- Lounges South/West

Two linear blocks (16.40mx10.50m each) with 2 staircases access

located at North façade

Renovation process

- Existing foundations reinforcement
- Lift installation
- Façade and roof renovation (insulation+Windows)
- New stairs structure to allow lift installation
- Services replacement (Electricity, plumbing....)



Madrid Demo Buiding Canción del Olvido 47

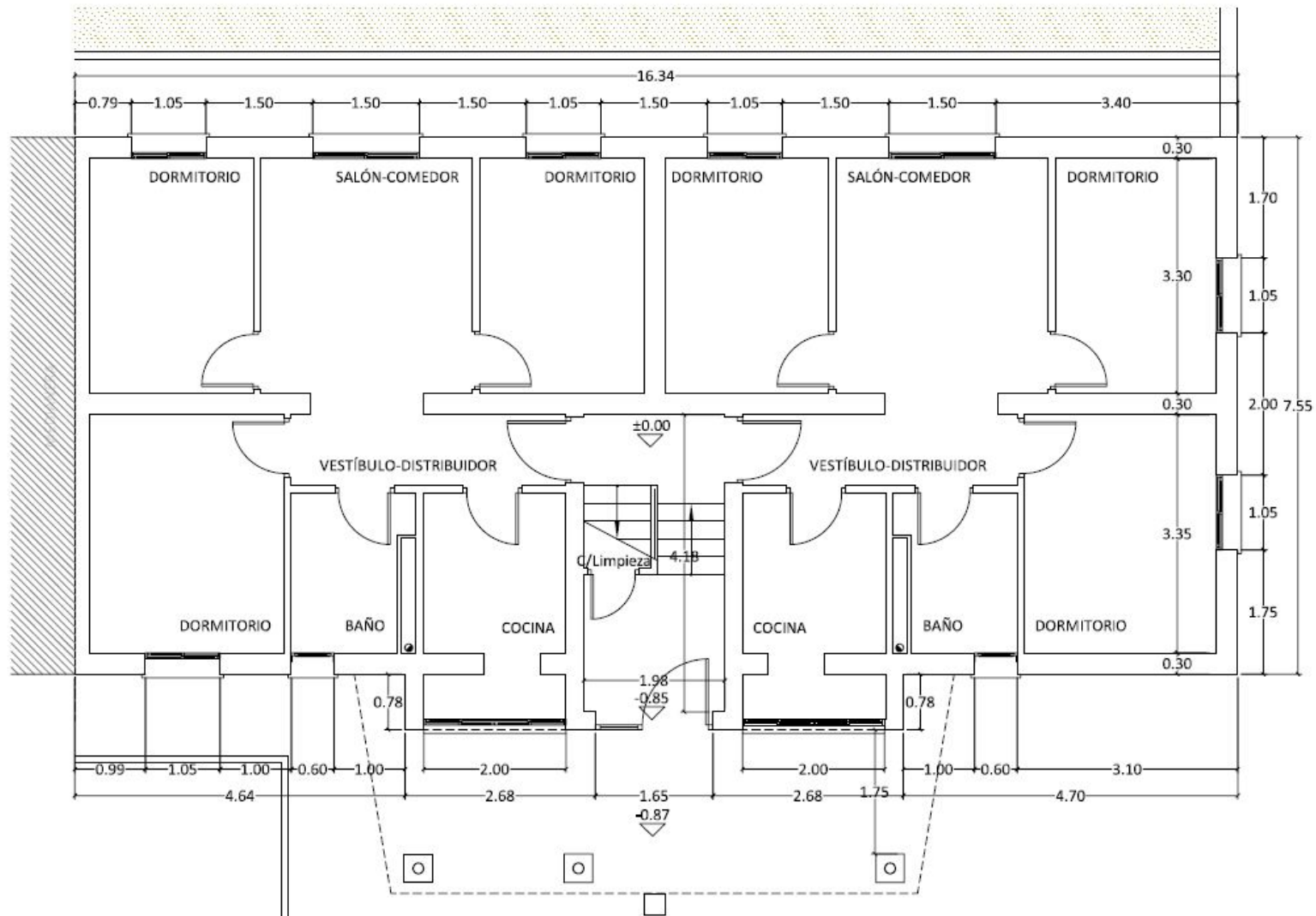

Ground Floor



Madrid Demo Building Canción del Olvido 47

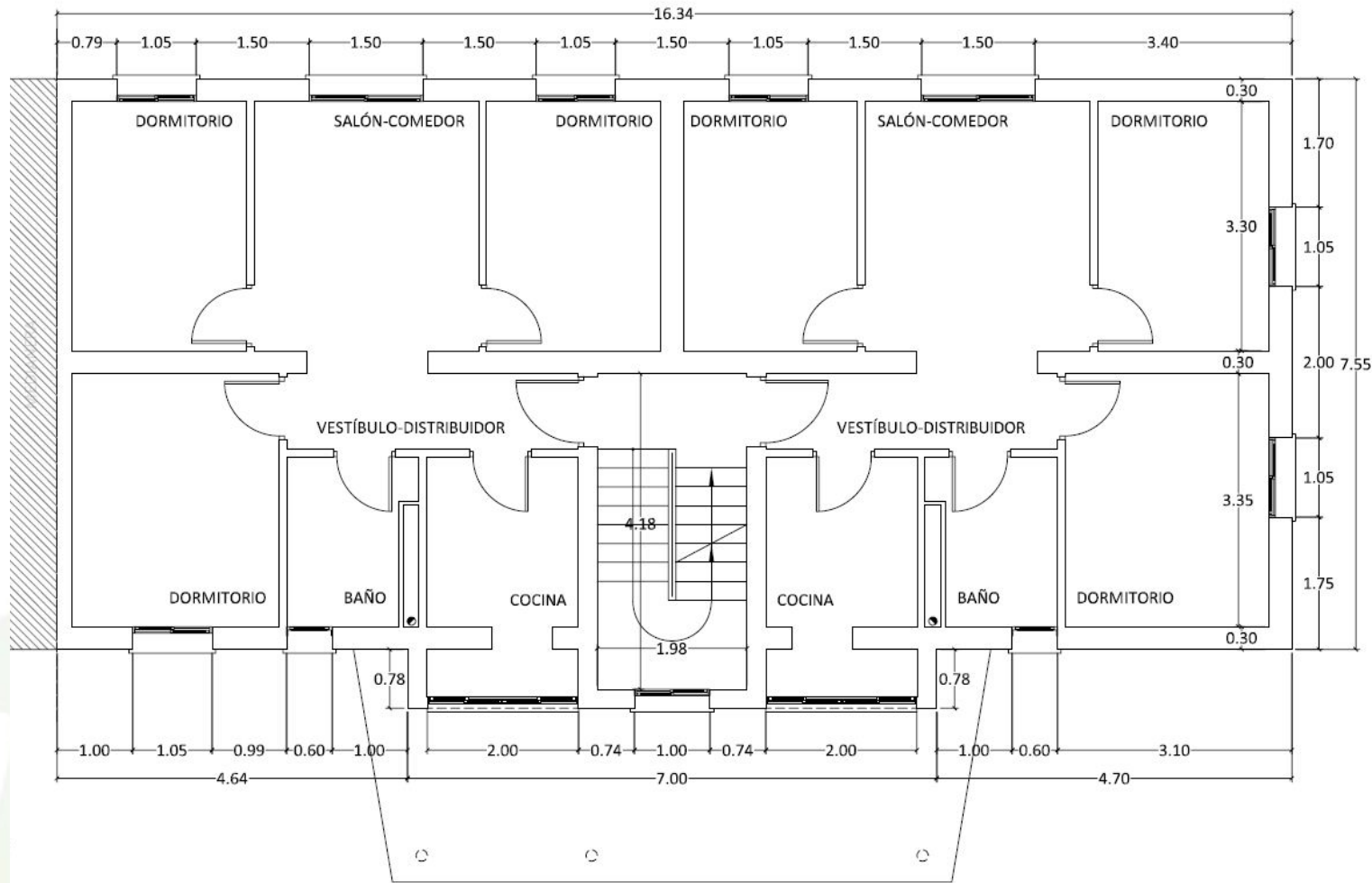

1st to 4th Floors



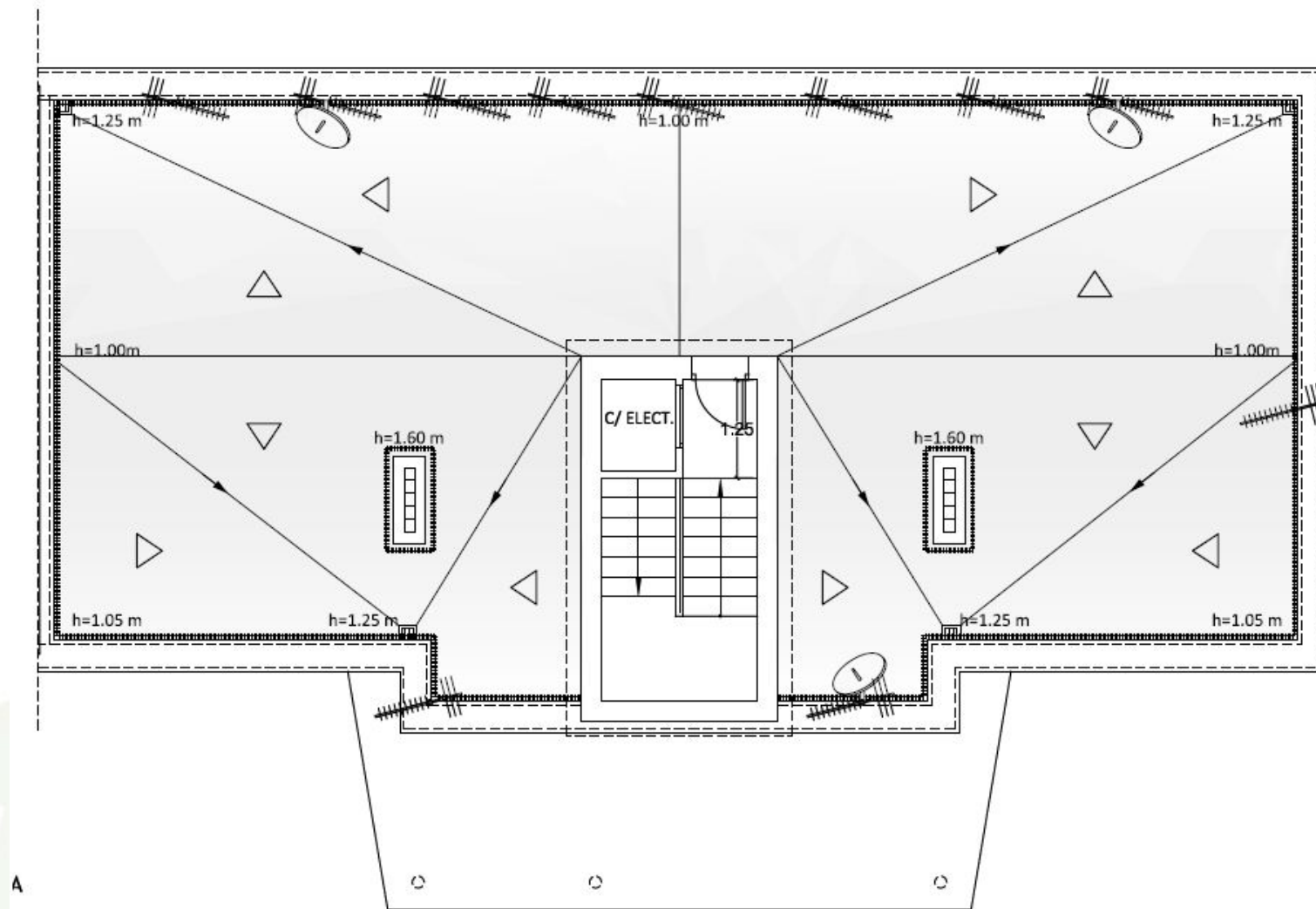

PLANTA CUBIERTA













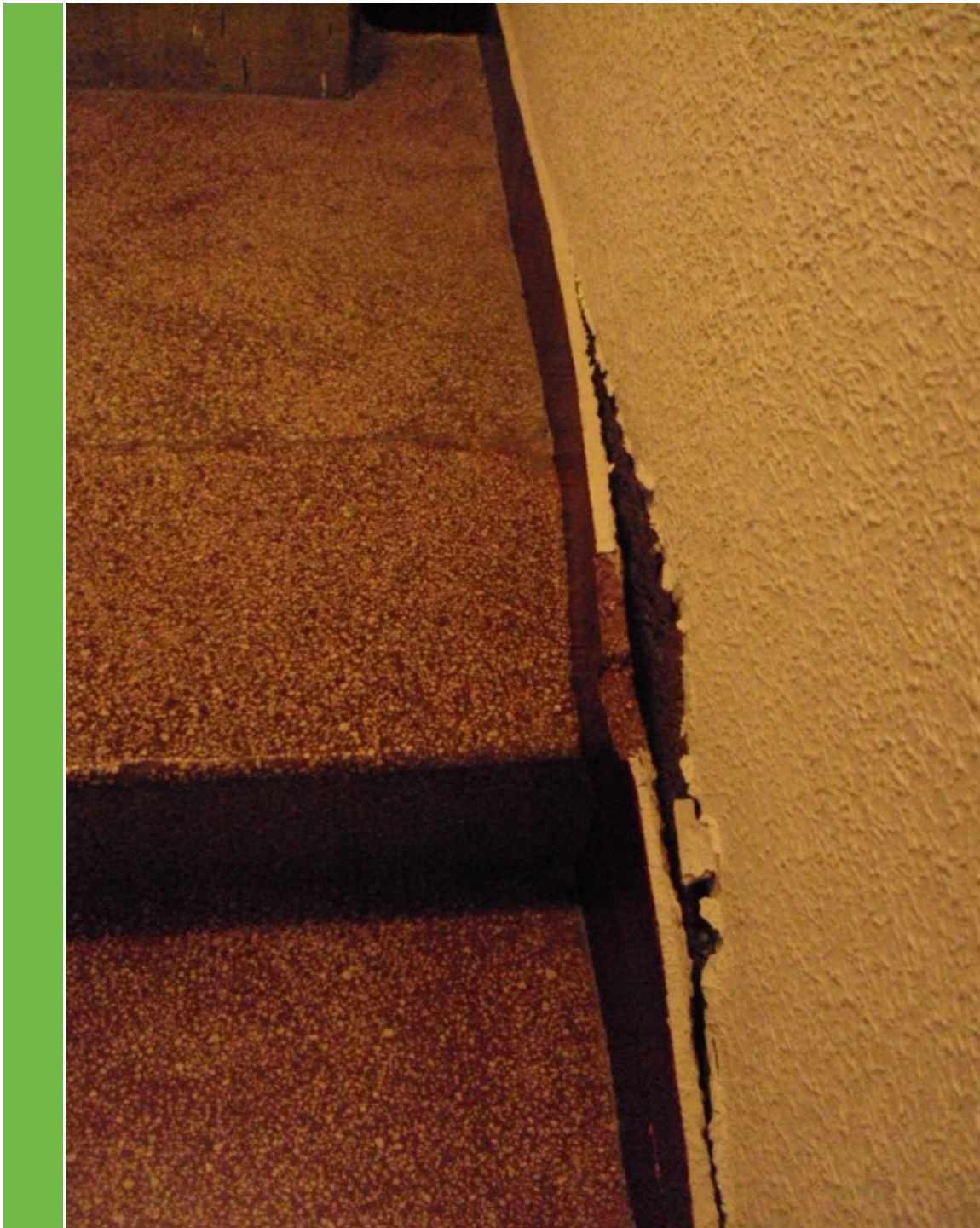





Staircase demolition
& rebuild
August 2015





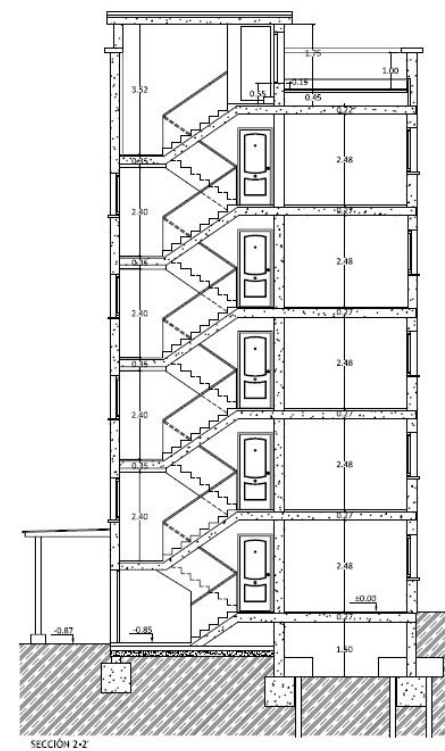
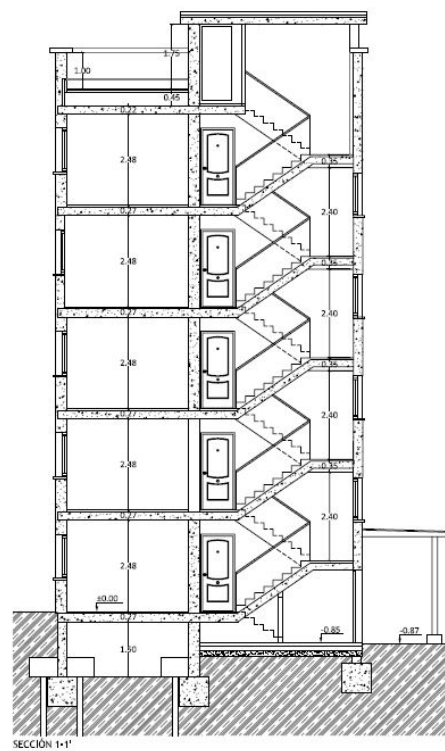
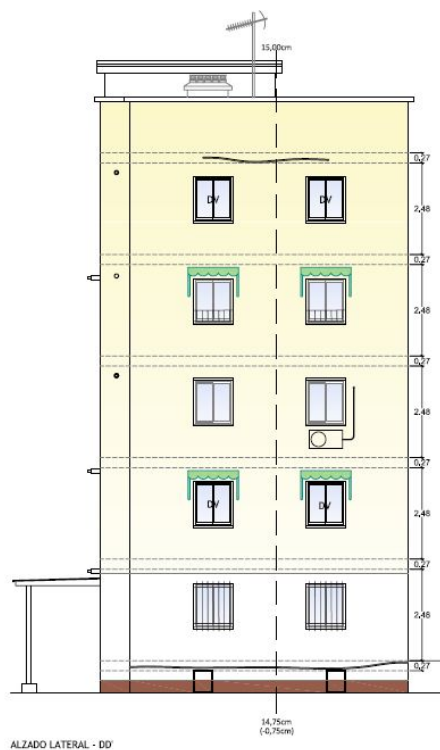

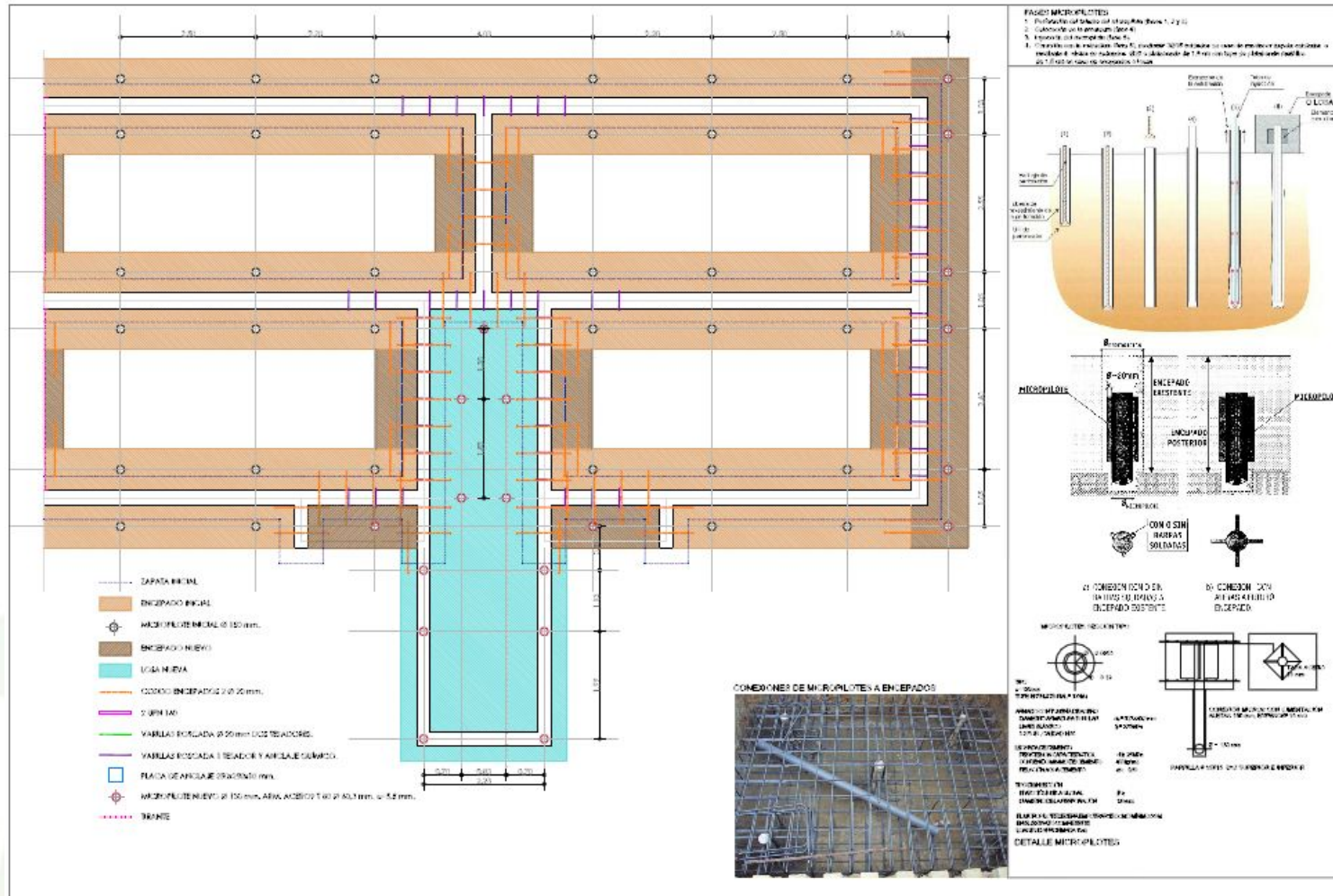

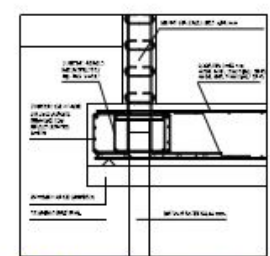
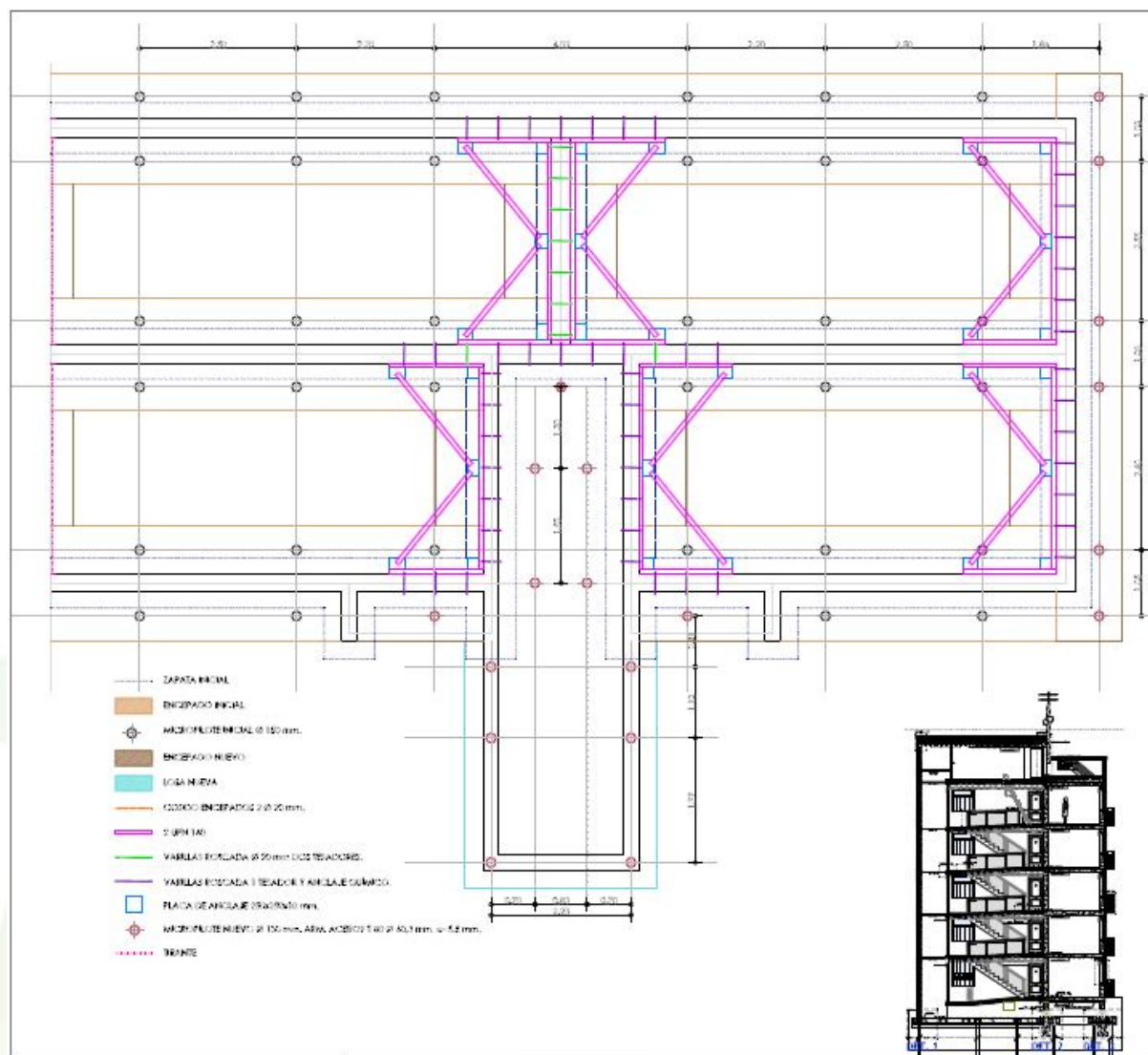

DETALLE 1
ENCUENTRO DE LOSA CON MURO DE HORMIGÓN
ESCALA 1/25

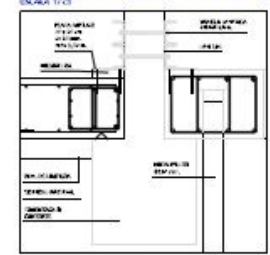

DETALLE 2
ENCUENTRO DE LOSA CON MURO EXISTENTE Y ENCEPADOS
ESCALA 1/25

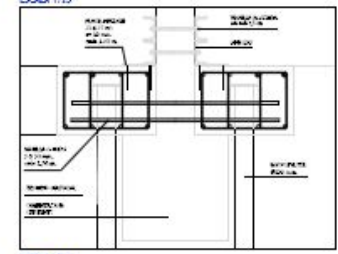



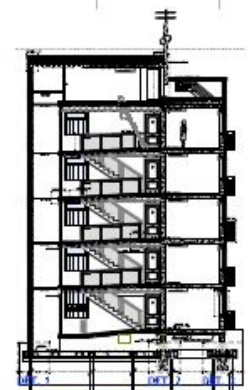







DETALLE 3
ENCUENTRO DE ENCEPADOS CON MURO EXISTENTE
ESCALA 1/25



RENOVATION WORKS TO CONSIDER ON INSPIRE IMPLEMENTATION



		INSTALLED DOUBLE-GLAZED WINDOWS		CLOTHES LINE		A/C		SATELLITE TV
SUNSHADING								
								

	GAS		WIRING
			

	REJA				DUCTS
					

Owners Meetings iNSPiRe

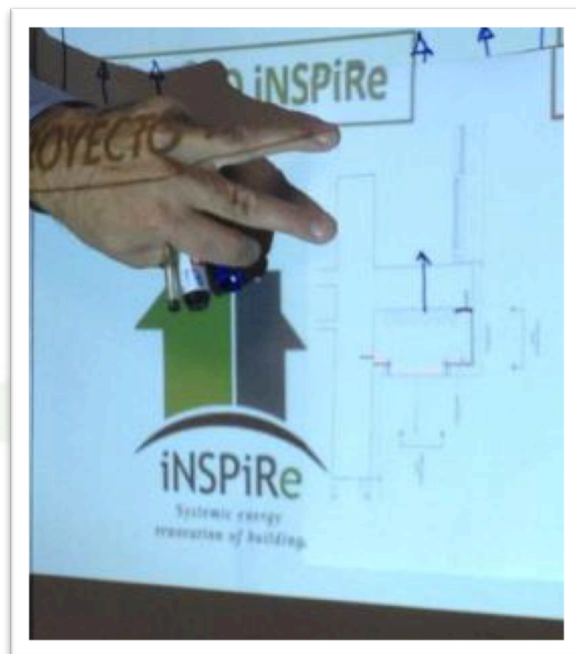

MAIN DOUBTS AND SOLUTIONS GIVEN



- **Functional:**
 - How does it work? -> explained (see presentations)

- **Financial:**
 - How much does it cost to them? -> explained, nothing.
 - Maintenance? -> INSPIRE partner until the end of the project (who??), 10-15 €/owner year, from the end of the project, depending on the energy manager contracted.

- **Practical/Aesthetical:**
 - Enough space in the kitchen for the EH?
 - Wardrobes (to open doors), lighting... -> we'll check each dwelling
 - If the panel is centered, instead of using a case covering the pipes, a passive panel can be installed
 - They can cover the rest of the ceiling with passive panels (tailored)
 - How is fixed to the ceiling) -> explained

iNSPiRe Energy Analysis



- ✓ Energy Audit- ACCIONA
- ✓ Simulation (TRNSYS) - EURAC
- ✓ Energy Consumption monitoring- CARTIF
- ✓ Energy bills- EMVS
- ✓ Energy Performance Certificate- EMVS

Indicador kgCO₂/m²

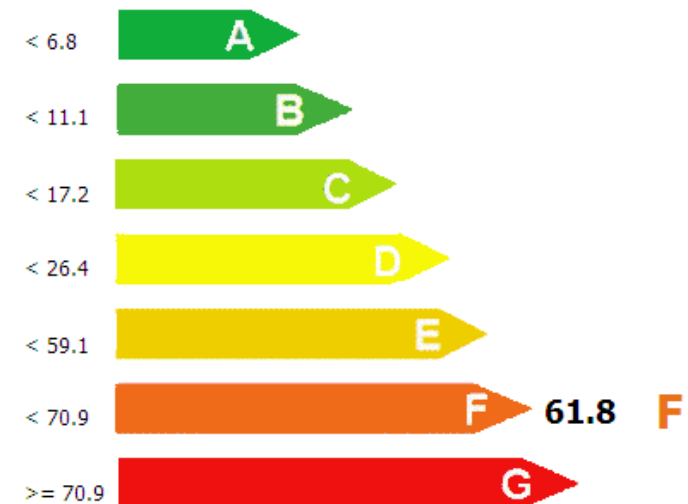

158 kWh/m²

Canción del Olvido 47 Audit

Heating/Cooling/HW individual systems



FLOOR	B		1		2		3		4	
DWELLING	D	I	D	I	D	I	D	I	D	I
Electric Radiators	17%			35%	35%	35%				
Moveable Gas Heater							50%			
Electric boiler for HW				100%			100%			
Gas boiler for HW					100%	100%				
Gas Boiler for HW & Heating	83%	100%	100%					100%	100%	100%
Splits R for cooling		35%				35%			50%	

Energy Bills Real info (December 2012-2013)	820€ L+H	545€ L+H+C	540€ L+H	573€ L+H	No info	320€ L+H 9 months no use	550€ L+H	No Info	820€ L+H+C	380€ L+H
--	-------------	---------------	-------------	-------------	---------	--------------------------------------	-------------	---------	---------------	-------------

Energy consumption simulation	453€	538€	453€	831€	966€	881€	705€	453€	538€	453€
----------------------------------	------	------	------	------	------	------	------	------	------	------

MONITORING



3 Dwellings Monitored: 1°D, 3°D y 4°D



Madrid Monitoring August 2015 - September 2016



iNSPiRe

Development of Systemic Packages for Deep Energy Renovation of Residential and Tertiary Buildings including Envelope and Systems



MADRID: Weekly Report

DEMO BUILDING

In this section the electricity consumption, thermal demand and comfort conditions in the three dwellings of Madrid demo case are examined.



Log-Book

EU Project Info

Name: Development of Systemic Packages for Deep Energy Renovation of Residential and Tertiary Buildings including Envelope and Systems
Lead ben: CARTIF
Author: CARTIF and GIT
Monitoring: FaSystems (GIT)
Version: 1st Version

Project Phase

Building Characteristics

Owner: EMVS
Address: Cancion del Olvido 45-47, 28041 Madrid, Spain
Altitude: 650 m
Year of Construction: 1960
Location (coord.): 40.3569957, -3.6997391
Annual Degree Days: 1824 (heating 18°C), 1088 (cooling 18°C)
Building Type: Residential
Number of floors: 5
Number of dwellings: 20
Thermal Gross Area: 1307.22 m²
Thermal Gross Volume: 3542.82 m³
Number of occupants: 60
Form factors (S/V): 0.325
Energetic class: F [158 kWh/m² year]

Dwelling	Useful area	Occupancy
B2/F2/D1	50 m ²	2
B2/F3/D1	50m ²	3
B2/F4/D1	50m ²	2



Madrid CO47 Dwellings Monitored Sensors



KPI	Period	Sensor
Outdoor Temperature	15 min	✓
Outdoor Humidity	15 min	✓
Diffuse solar radiation	15 min	✓
Global solar radiation	15 min	✓

KPI	Period	Sensor
Indoor air quality (CO2) - each room	15 min	✓
Indoor temperature - each room	15 min	✓
Indoor air humidity - each room	15 min	✓

Energy Audit



1. Building characteristics
2. Building use
3. Energy consumption

Thermal characteristics of the envelope

Wall	Thickness	Heat transfer coefficient (U _{value})
	[m]	[W/m ² K]
External wall 1	0.35	1.51
External wall 2	0.32	1.57
Roof	0.68	1.51
Ground floor	0.27	2.19
Adjacent wall	0.25	1.54

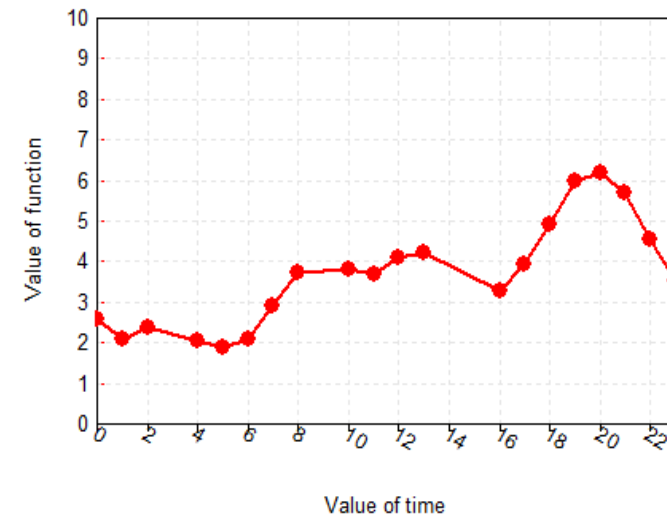

Use of electric devices during the weekdays

Previous Simulation



Geometry and Building Energy Model

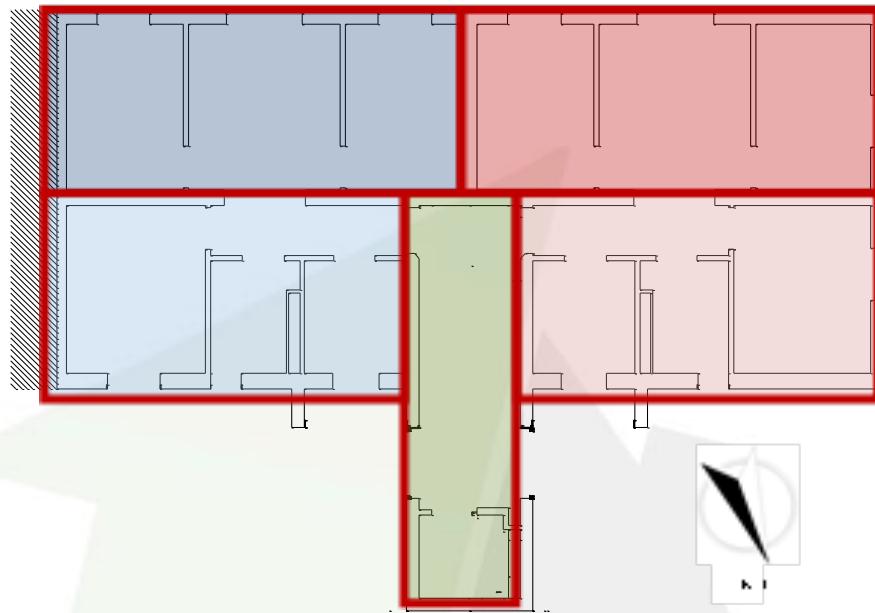

Zonification



SketchUp

Retrofitted Buiding



Heat & cooling demand and energy power peaks at monitored dwellings: GF, 2^o y 4^o

Passive Measures

- Envelope insulation
 - Façade
 - Ground floor
 - Roof
- Double windows

	Heat Demand [kWh/m ² y]	Cool Demand [kWh/m ² y]	Heat peak power [W/m ²]	Cool peak power [W/m ²]
GF	29	20	25	25
2F	14	25	20	24
4F	31	24	29	27
BUI	20	24	29	27
	83%	16%	66%	47%

EDIFICIO REHABILITADO

Active measures

- 28 m² of flat plate solar collectors;
- 1000 l solar storage;
- 500 l thermal storage
- 20 kW air-to-air heat pump
- Radiant ceilings

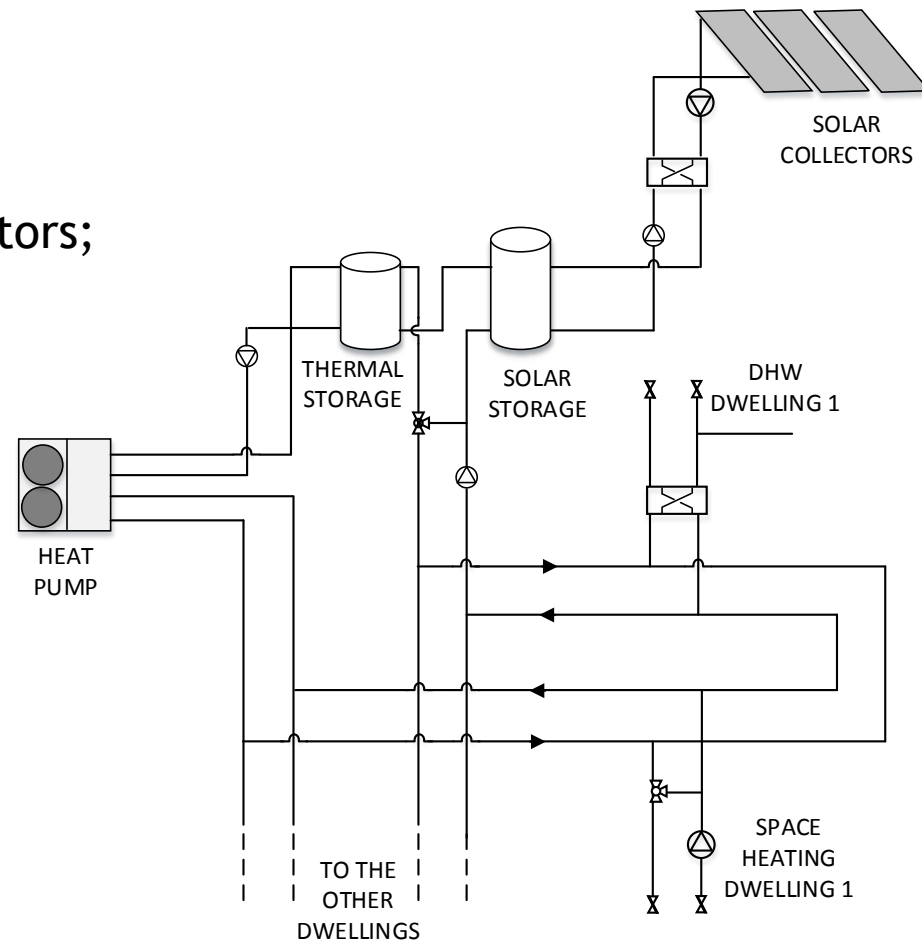

Centralised Heating/Cooling/HW



DIFFERENT OPTIONS FOR 3 DWELLINGS

HW + HEATING + COOLING

- Radiator
- Radiant Ceiling
- Fancoils

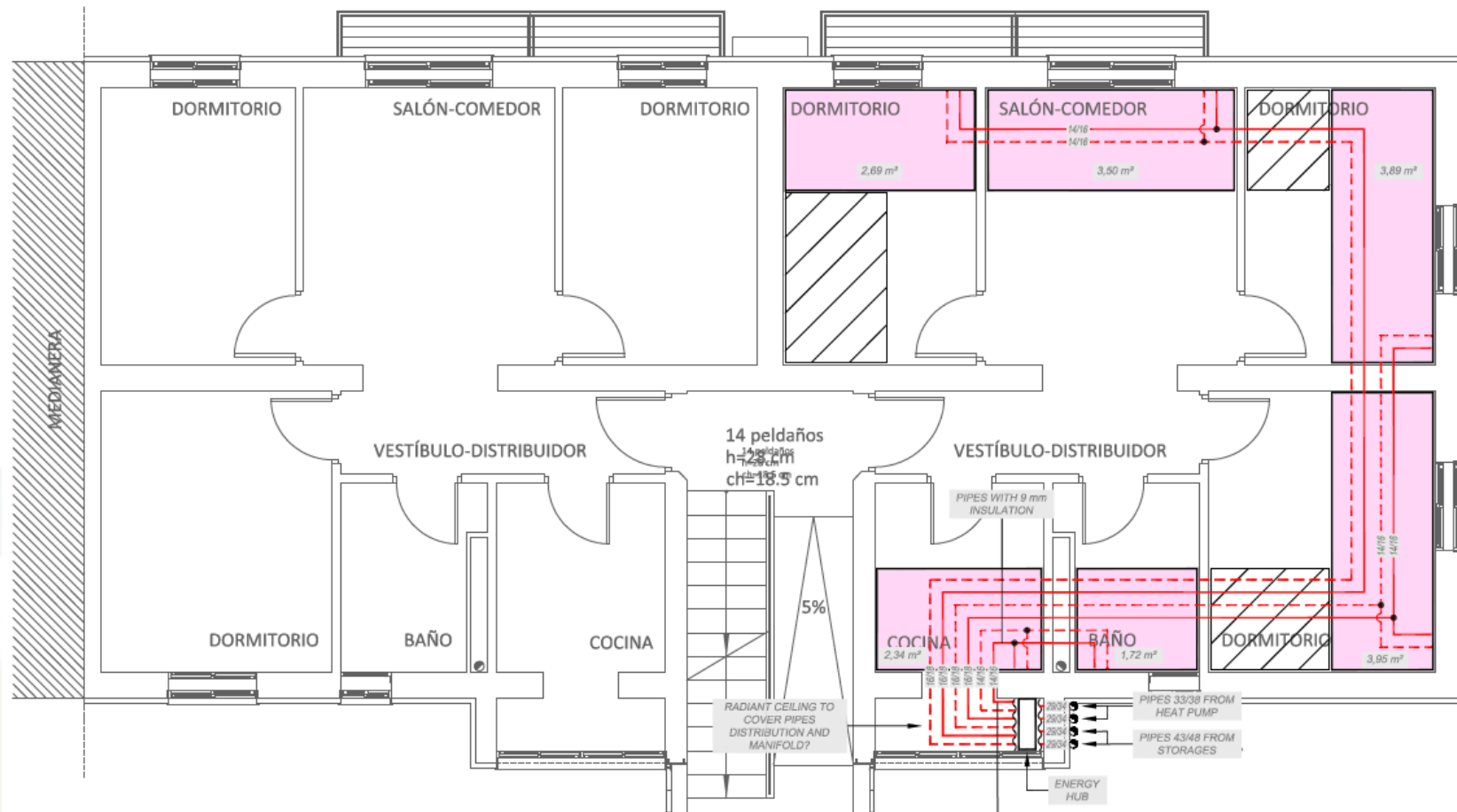

Radiant Ceiling Panels

- Plans with existing furniture & potential obstacles for radiant panels Installation
- 6 panels per dwelling
- Size, position, lighting included

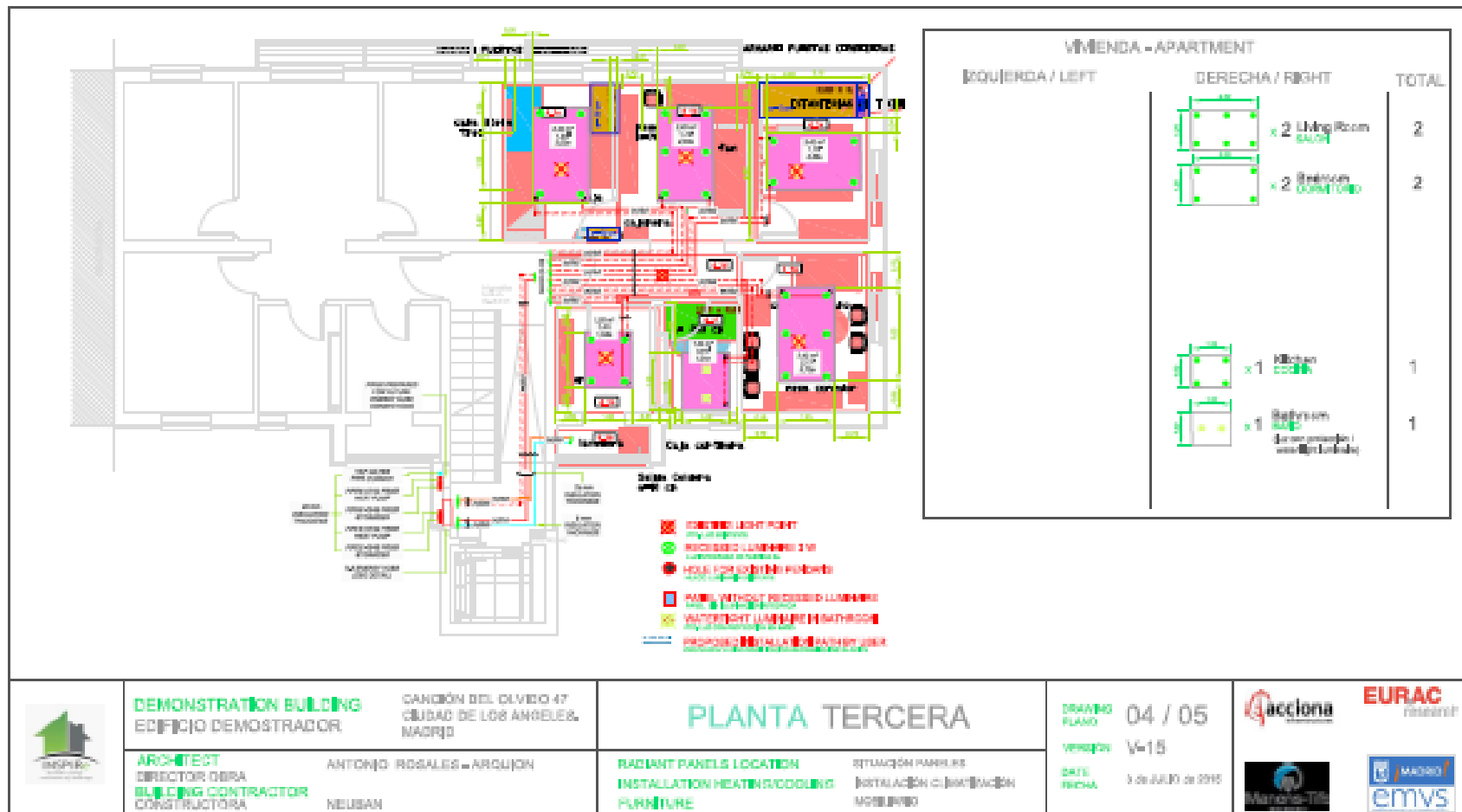

Radiant Ceiling Mock up

April 2015



TECHO RADIANTE

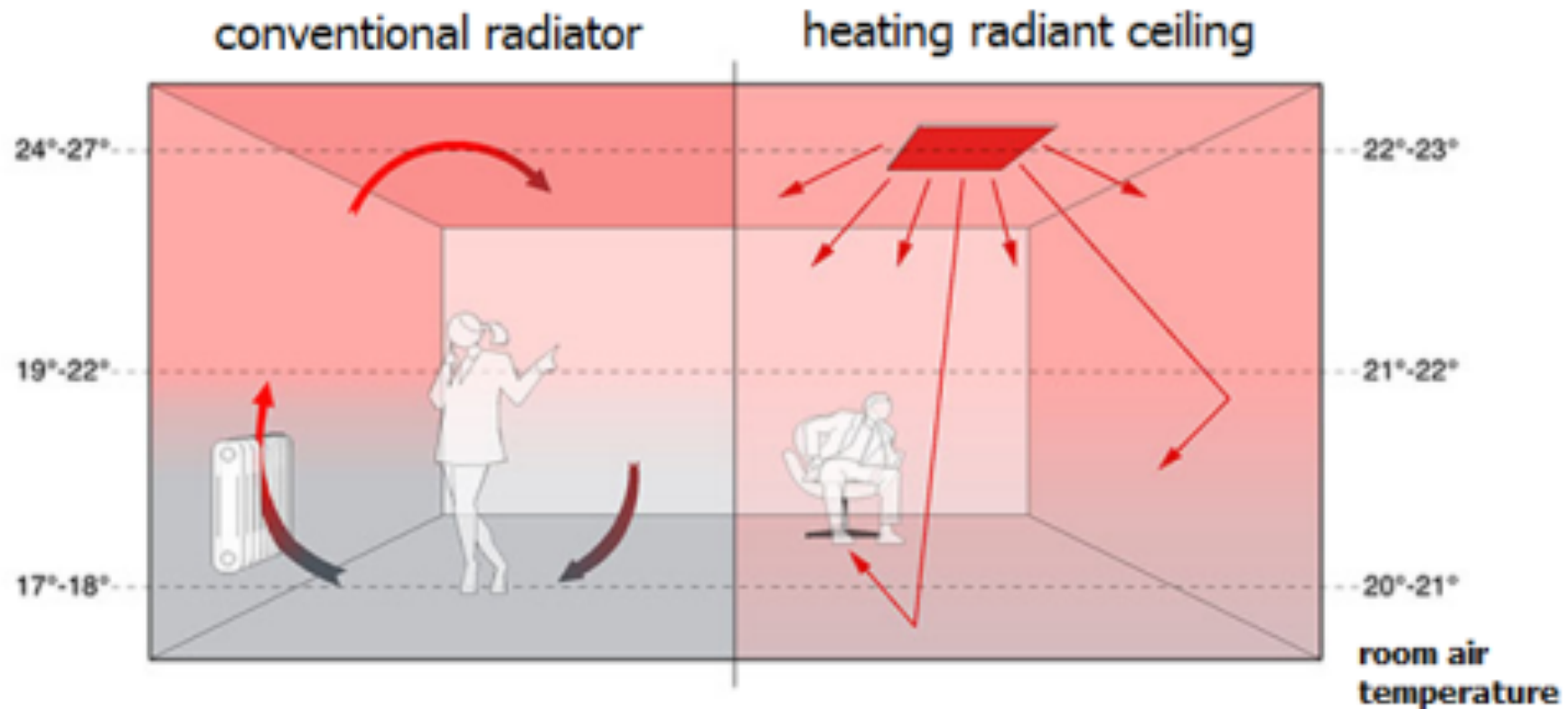





falsa viga

juntas



white projected plaster

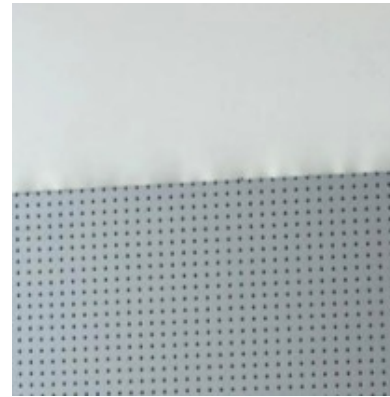

perforated aluminum

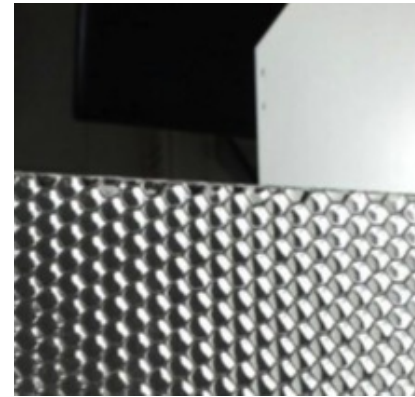

transparent surface
(visible honeycombs)

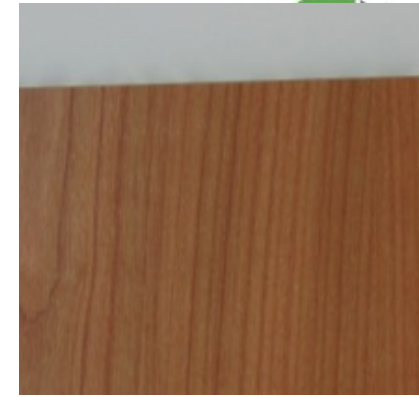

wood surface



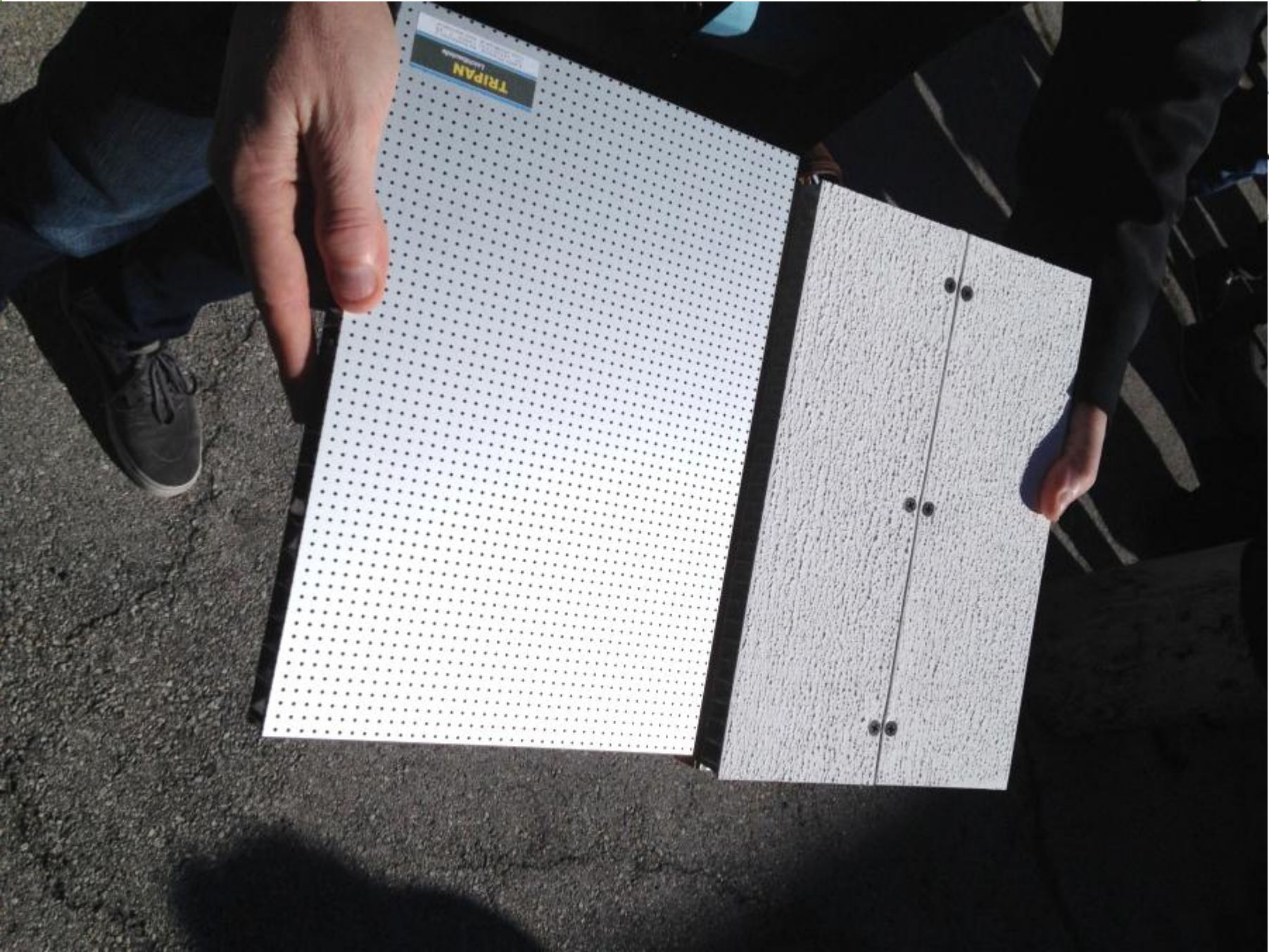



PiRe
e energy
of buildings

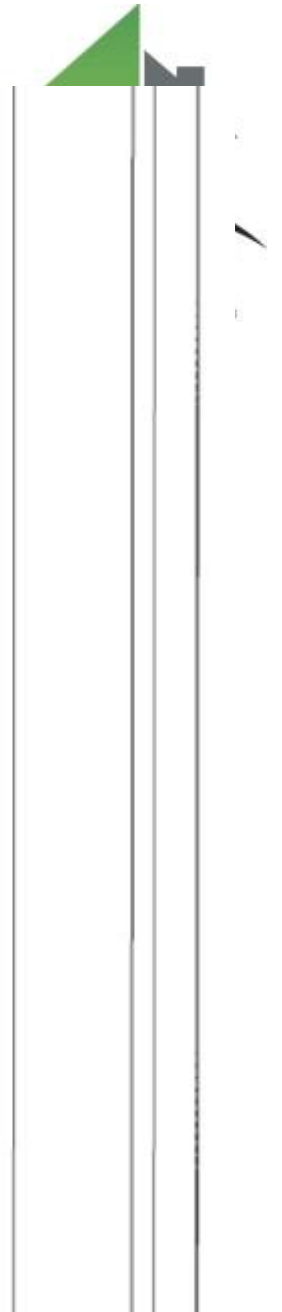
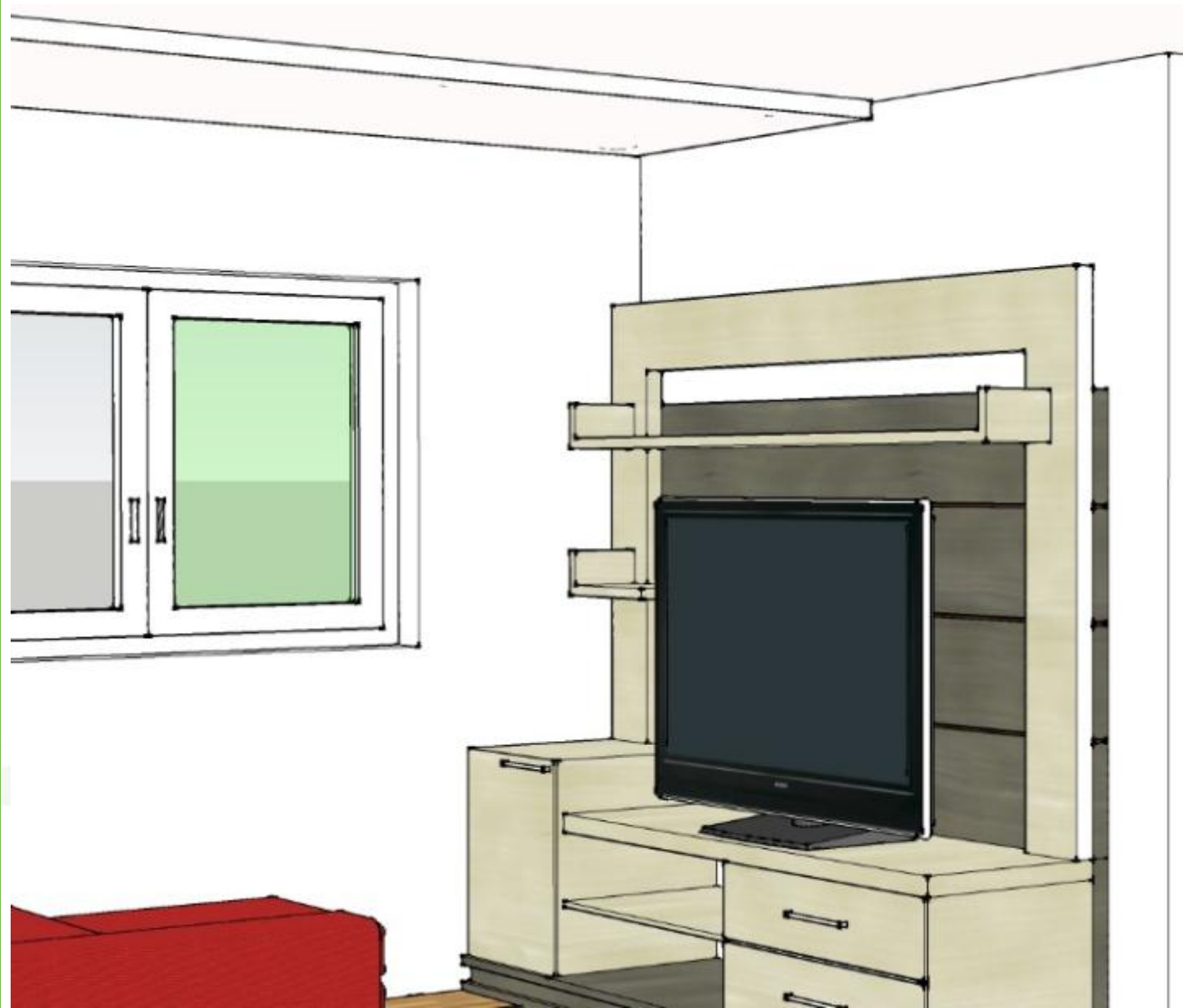

ILUMINACIÓN



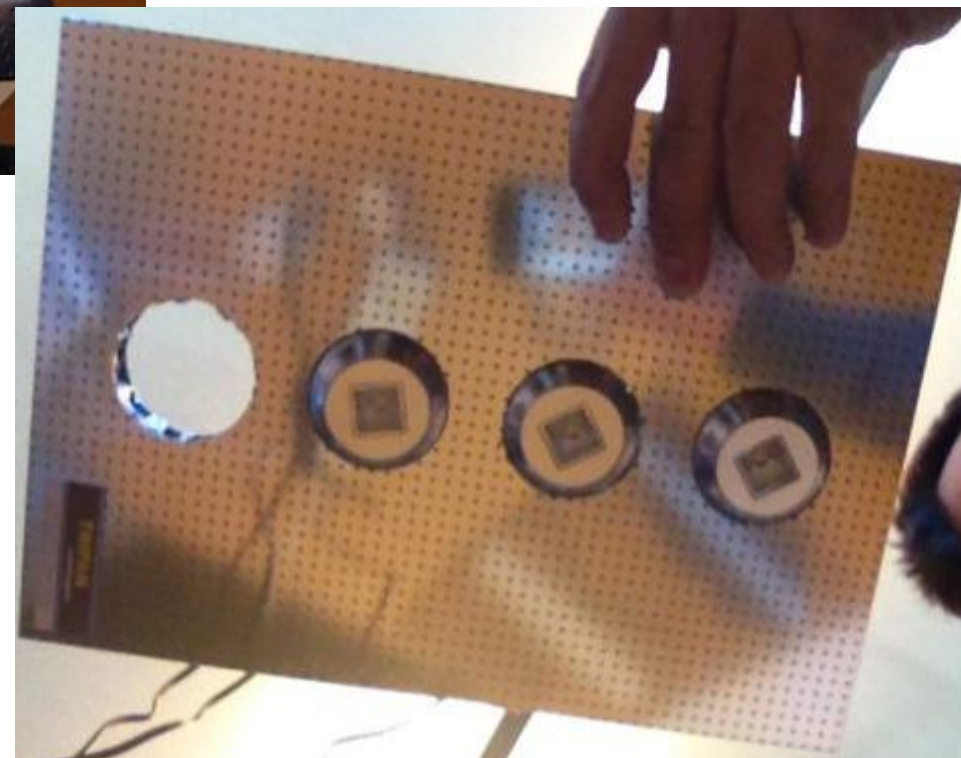
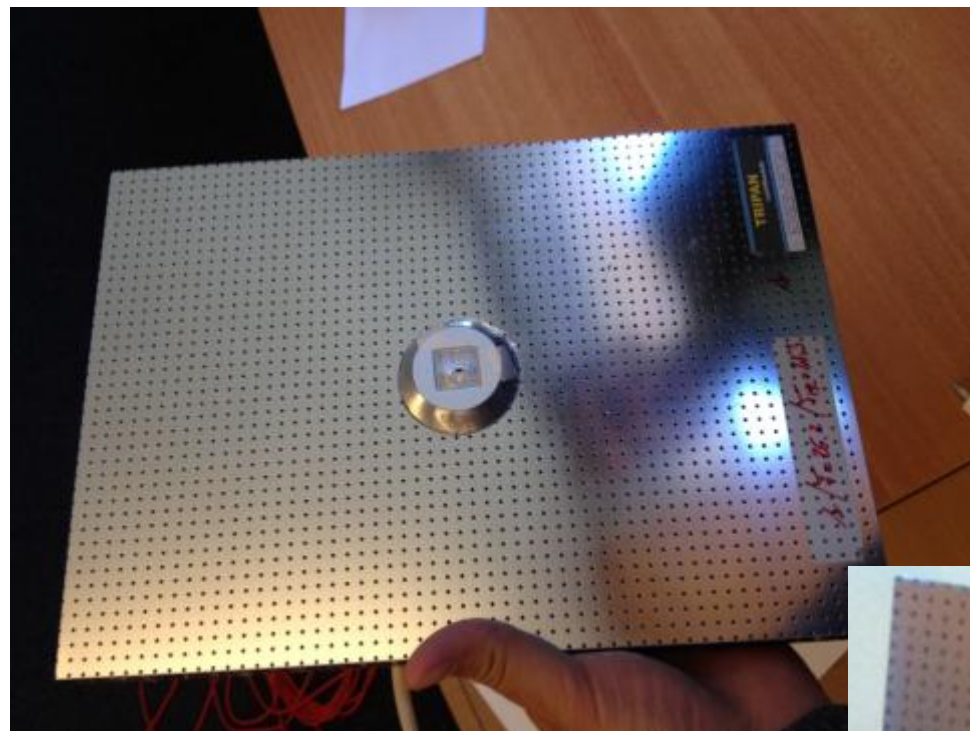

iNSPiRe Demo Madrid



Inside the dwellings (Design)

- ✓ Radiant Panels integrates recessed LED luminaries
- ✓ Three different sizes
- ✓ Illuminance requirements by type of zone (Bartenbach)

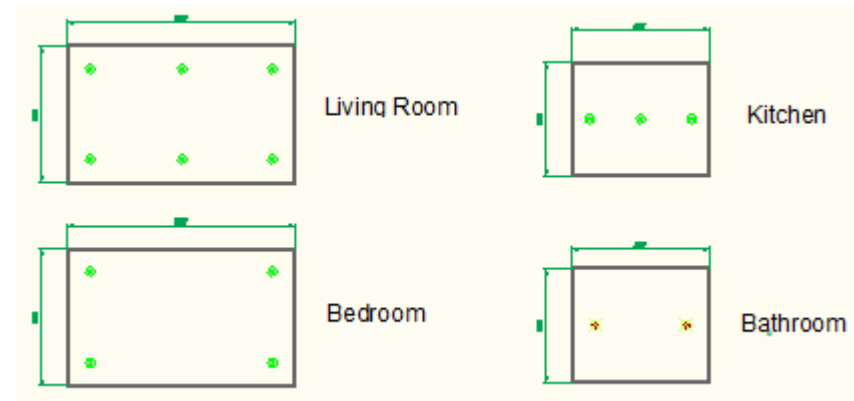





iNSPiRe Demo Madrid

1. PROGRESS. Vertical piping

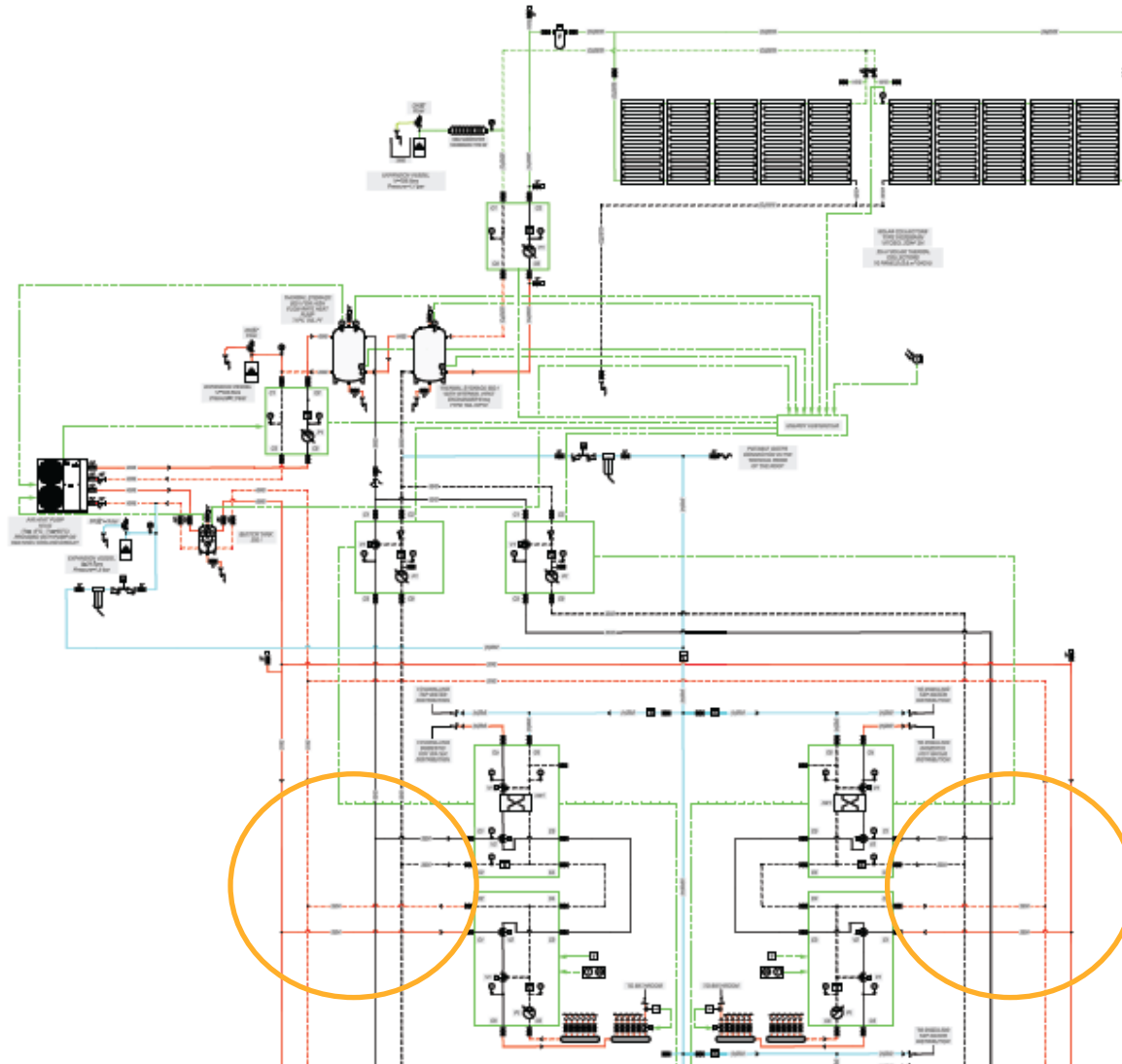

iNSPiRe Demo Madrid

1. PROGRESS. Vertical piping

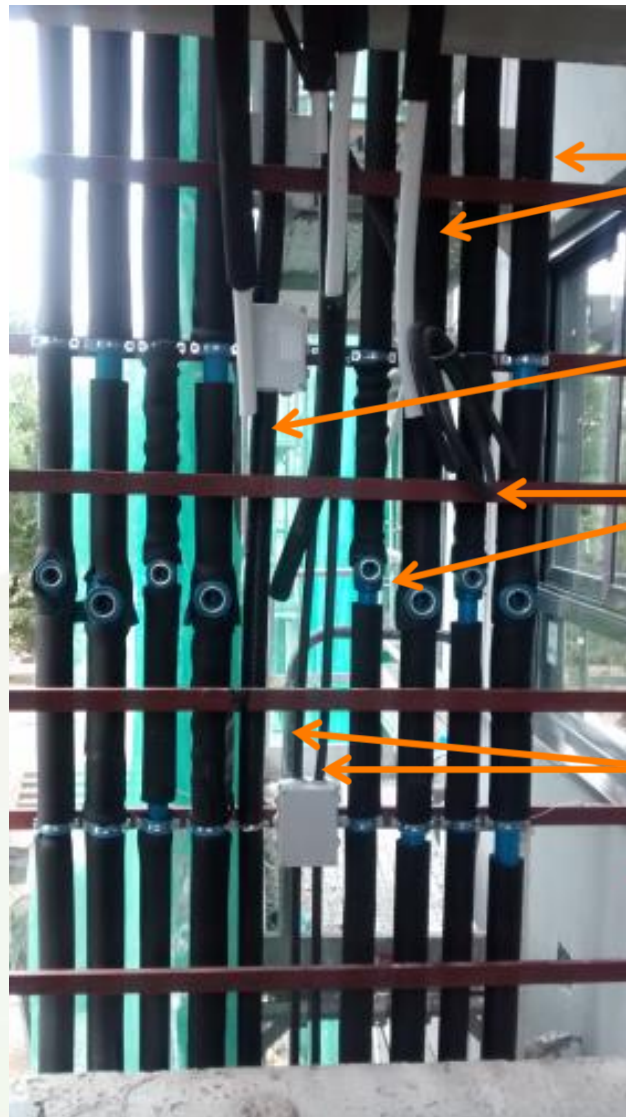

DHW Pipes

220 V Wiring

Heating / Cooling Pipes

Communication Bus and 24 V Wiring

iNSPiRe Demo Madrid

1. Vertical Distribution

✓ 4 EH per floor.

□ 2 DHW

□ 2 Heating / Cooling

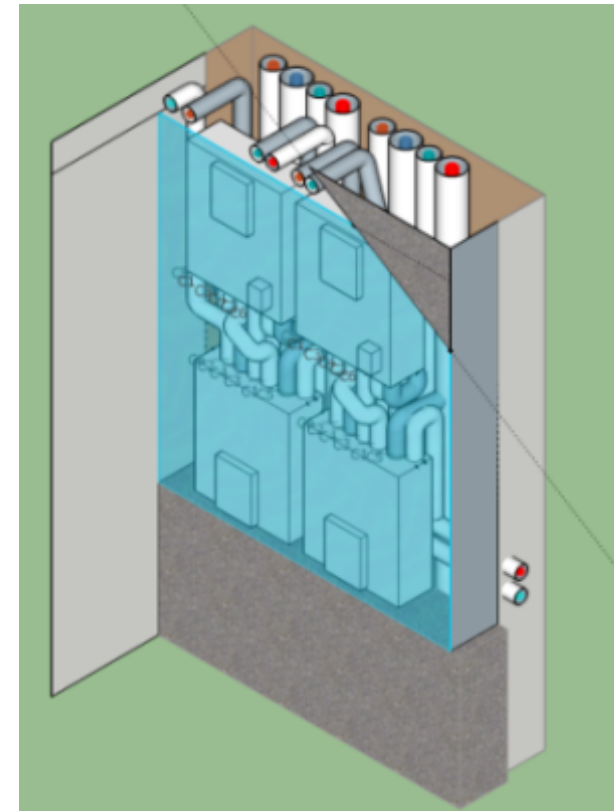



iNSPiRe Demo Madrid

1. Horizontal distribution

- ✓ Heating / Cooling piping (Above main door)
- ✓ DHW and cold water piping (Through Kitchen)

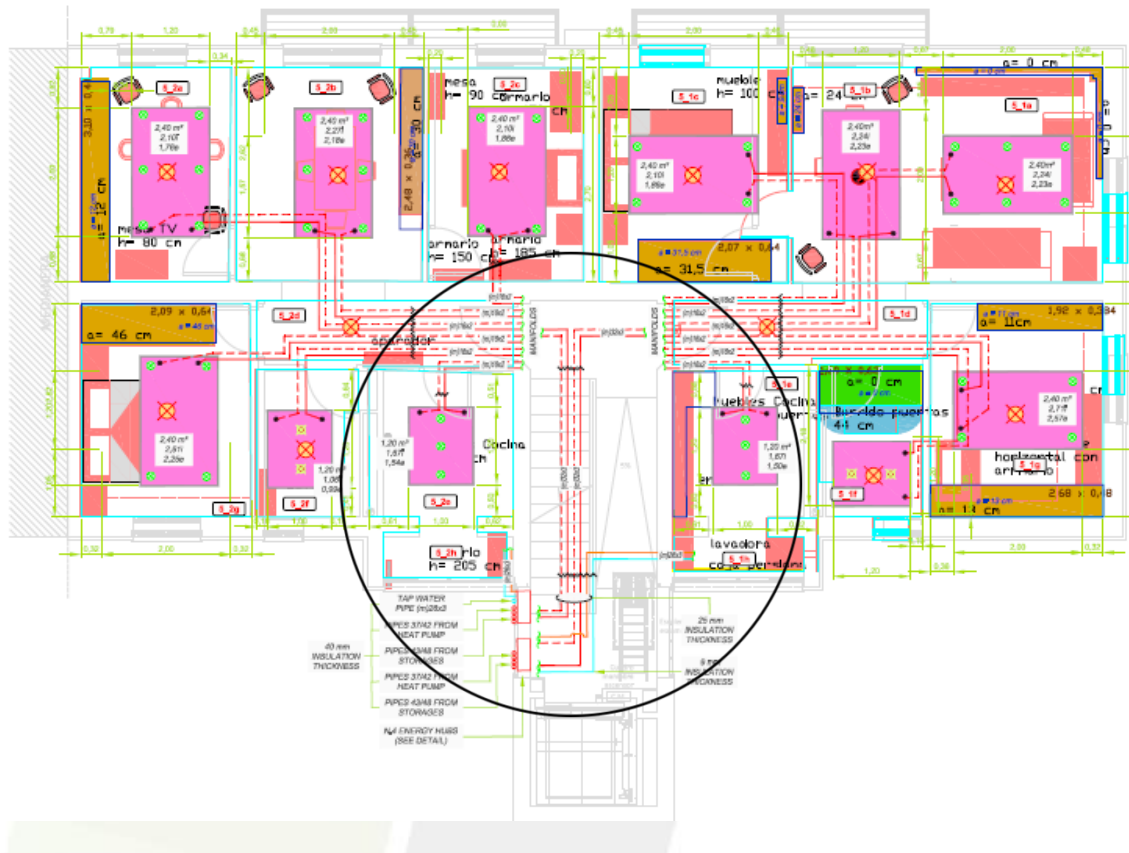

iNSPiRe Demo Madrid

1. PROGRESS: Horizontal Piping distribution



iNSPiRe Demo Madrid



PROGRESS: Inside the dwellings



- ✓ Piping distribution in the corridor
- ✓ Manifold installed inside the dwelling



iNSPiRe Demo Madrid



✓ Fixing system

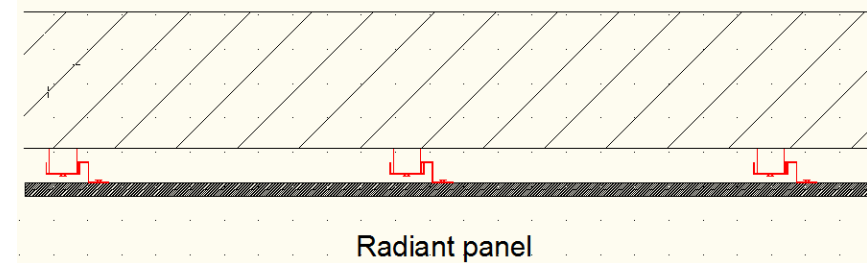
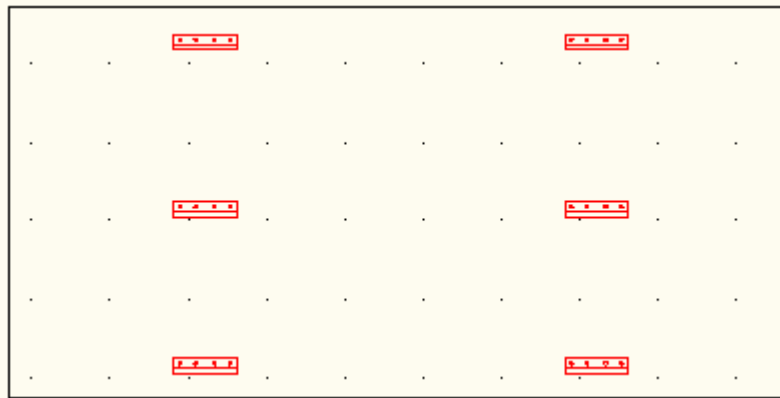

✓ Panels in island

✓ Different sizes of covers



iNSPiRe Demo Madrid



1. PROGRESS: Solar Panels



✓ Solar Panels distribution:

- ❑ 8 on the building façade
- ❑ 2 on the wall of the technical room

✓ Integration in façade with ETICS

✓ Design of an Metal structure

✓ Minimum space between them for maintenance



Inversión realizada en el edificio



ENERGY HUBS			
	Número	Edificio	Por vivienda
EH calefacción/refrigeración	8	18.400 €	2
EH ACS	8	18.400 €	2
EH regulación de temperatura	2	3.600 €	
EH bombeo	2	3.600 €	
Energy Manager	1	1.500 €	
Instalación EHs y distribución		11.200 €	
	21	56.700 €	7.088 €

INSTALACIÓN HIDRÁULICA			
	Número	Edificio	Por vivienda
Bomba de calor + Tanque 500l.	1	19.100 €	
Bomba de calor Resto equipos		10.000 €	
Colectores solares	10 ud.	8.300 €	
Almacenamiento ACS solar 800l.	1	4.100 €	
Instalación Solar Resto equipos		8.300 €	
Instalación eléctrica		6.800 €	
		56.600 €	7.075 €

Inversión realizada en el edificio



DISTRIBUCIÓN POR TECHO RADIANTE			
	Número	Edificio	Por vivienda
Techos radiantes	144 m2	14.400 €	18 m2
Distribución en vivienda		14.500 €	
Falsos techos (pladur)		12.000 €	
		40.900 €	5.113 €

OTROS CONCEPTOS			
	Número	Edificio	Por vivienda
PEM y legalización		1.200 €	
Dirección de obra, visado, seguros		7.500 €	
Modificaciones al proyecto original		15.000 €	
		23.700 €	2.963 €

TOTAL CENTRALIZACIÓN INSPIRE	Edificio	Por vivienda
	177.900 €	22.238 €











Propuesta rehabilitación_ Sistemas pasivos

Sistema **REDArt®**

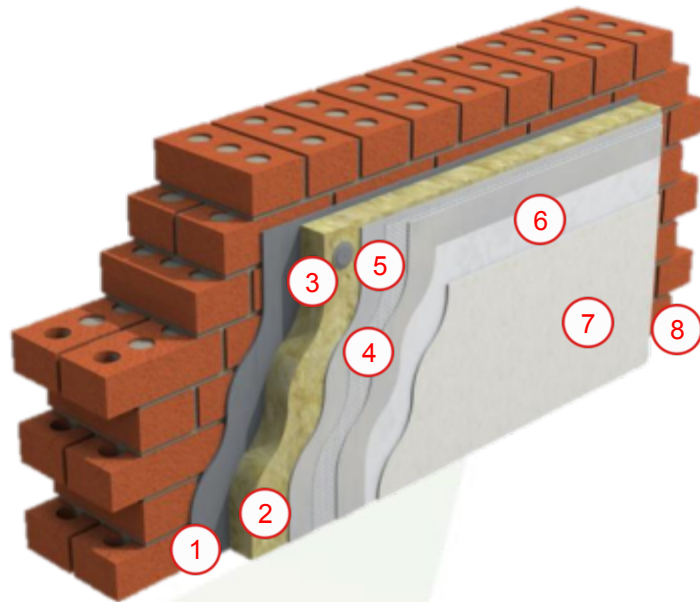

- 1 [REDArt Adhesivo](#)
 - 2 Gama RockSATE
 - 3 [Fijaciones mecánicas, 2 tipos](#)
 - 4 [REDArt Capa base](#)
 - 5 [Malla de refuerzo ,2 tipos](#)
 - 6 [REDArt Imprimación ,2 tipos](#)
 - [REDArt imprimación para Silicato](#)
 - [REDArt imprimación para Silicona](#)
 - 7 [REDArt acabado,2 tipos](#)
 - [REDArt acabado Silicato](#)
 - [REDArt acabado Silicona](#)
 - 8 [Perfiles](#): 16 tipos, las más usadas: 5 tipos
- **REDArt acabado Silicato:**
Tipo de grano 1 - 1,5 y 2 mm
 - **REDArt acabado Silicona:**
Tipo de grano 1 – 1,5 y 2mm

Energy Management Network (EMN)

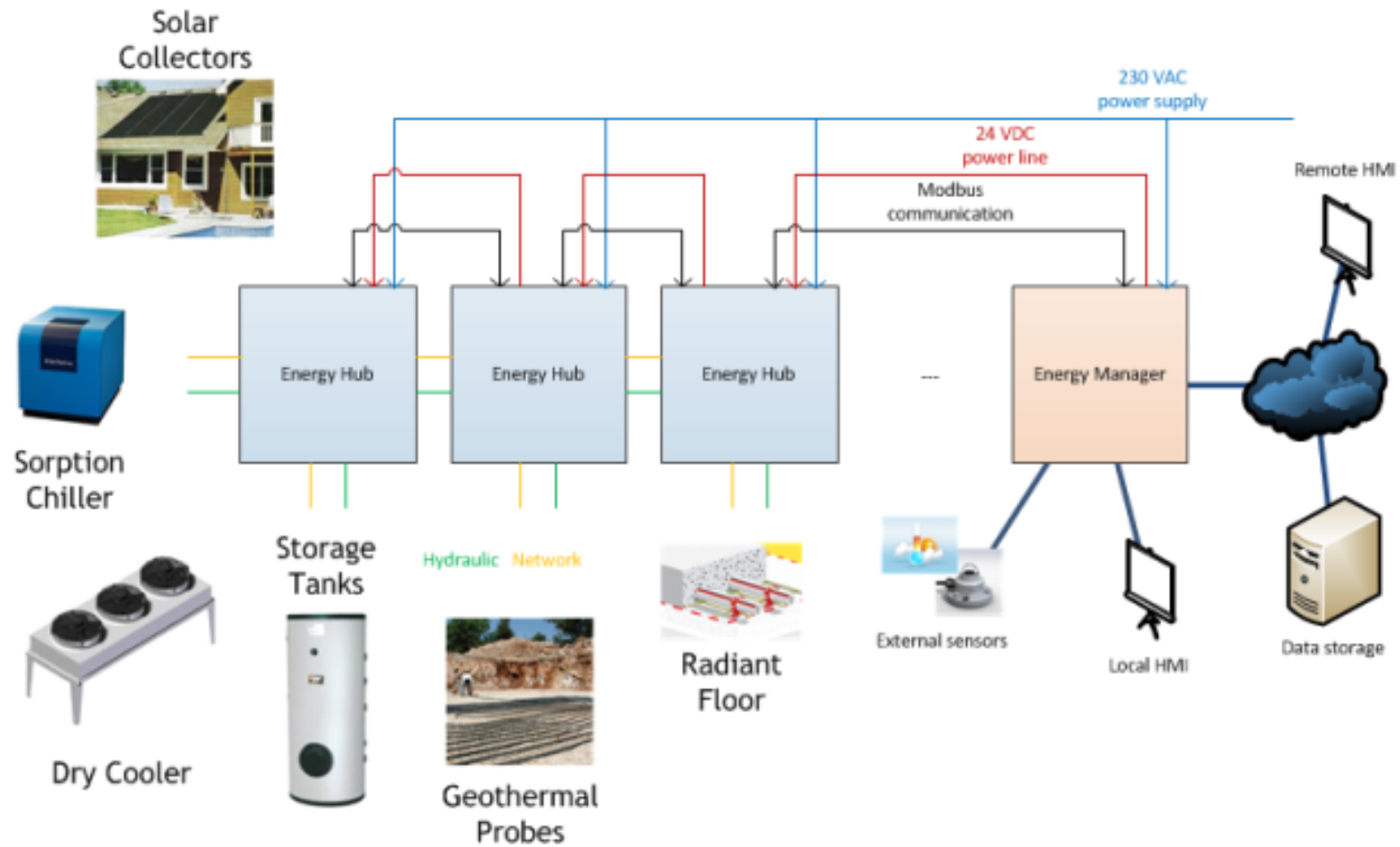

DISTRIBUCION Y GESTION ENERGIA

Energy Hubs

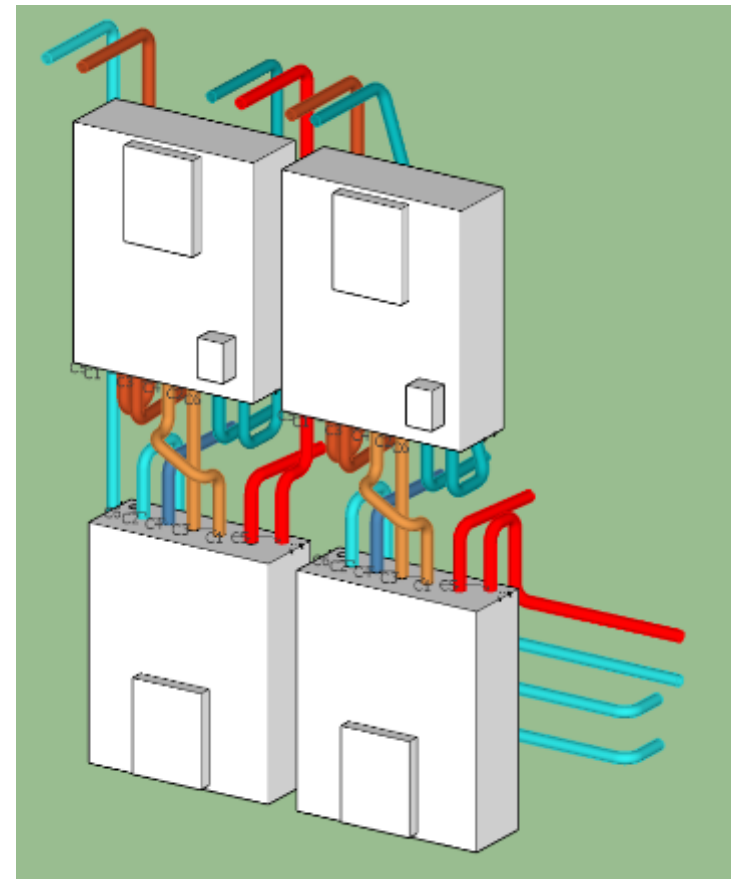
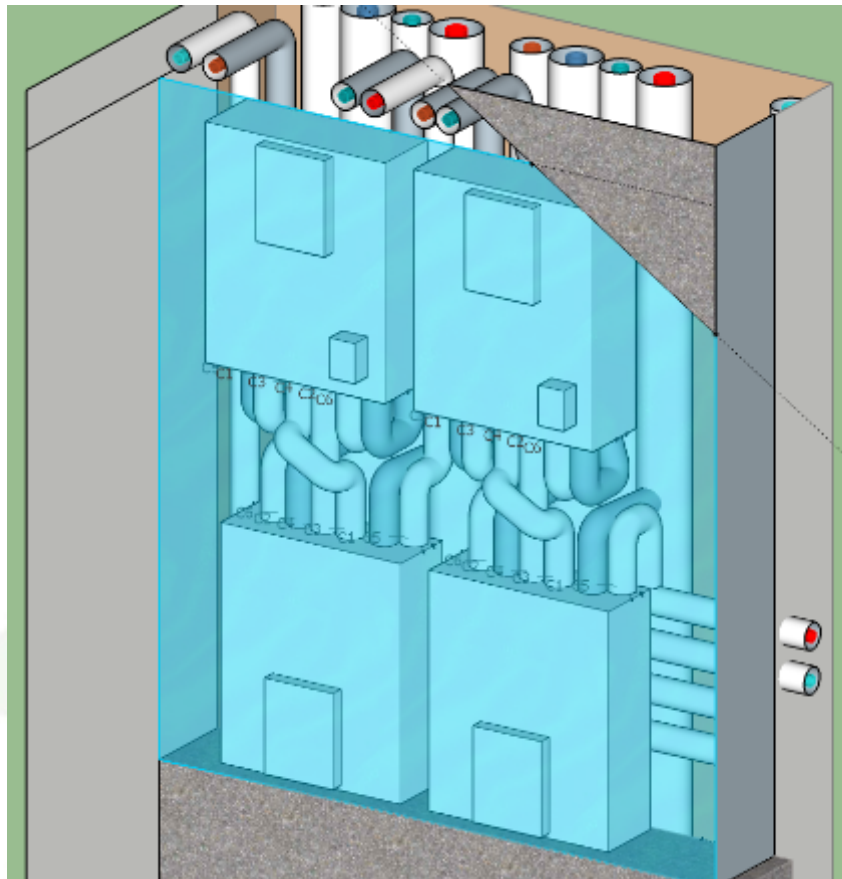

Sistema de distribución, control y gestión de energía para calor/frío y ACS por planta: dos viviendas











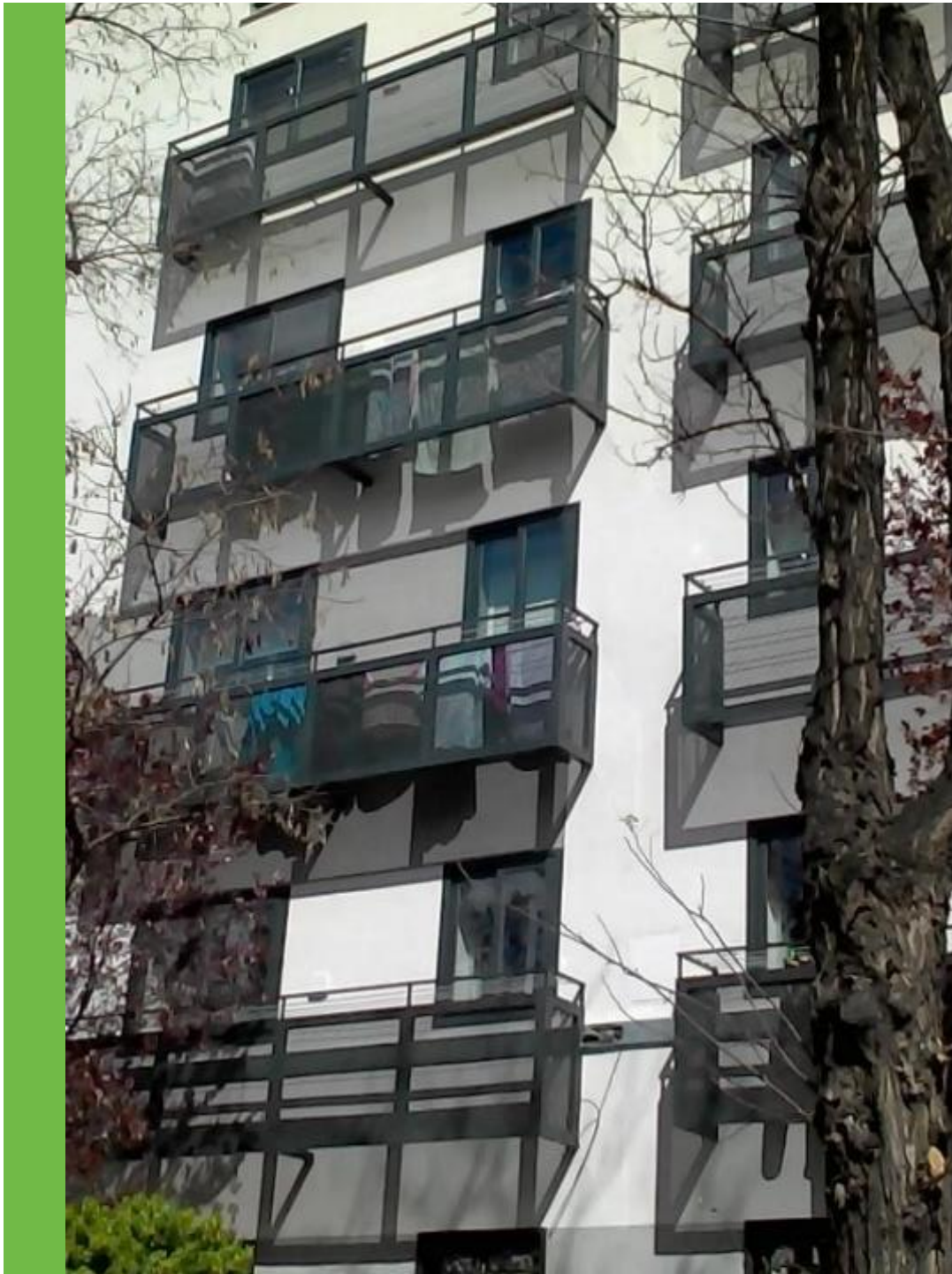

Danke schon

- This document has been produced in the context of the iNSPiRe Project.
- The research leading to these results has received funding from the European Community's Seventh Framework Programme (FP7/2007-2013) under grant agreement n°314461. All information in this document is provided "as is" and no guarantee or warranty is given that the information is fit for any particular purpose. The user thereof uses the information at its sole risk and liability. For the avoidance of all doubts, the European Commission has no liability in respect of this document, which is merely representing the authors view.

August - October 2015



