

Radical Conservation

mcculloughmulvinarchitects

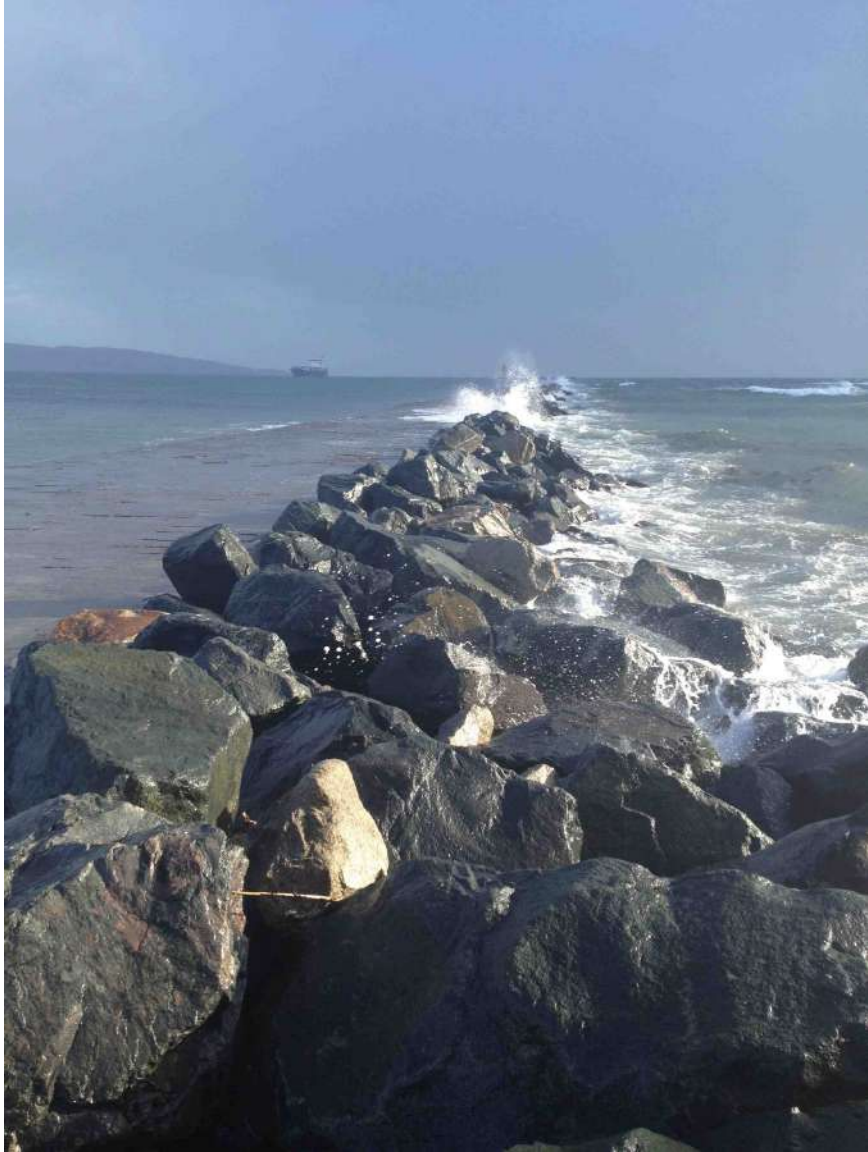





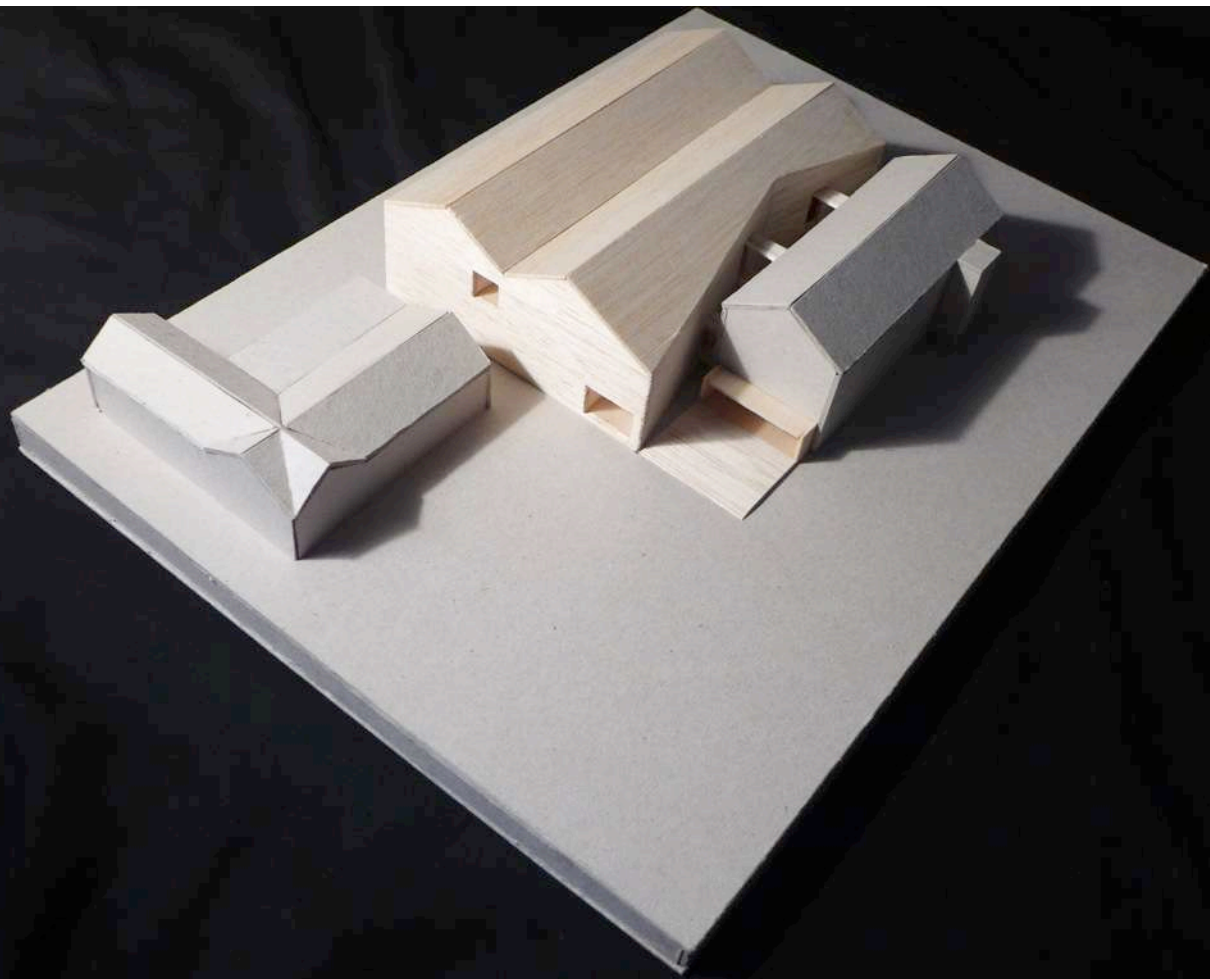

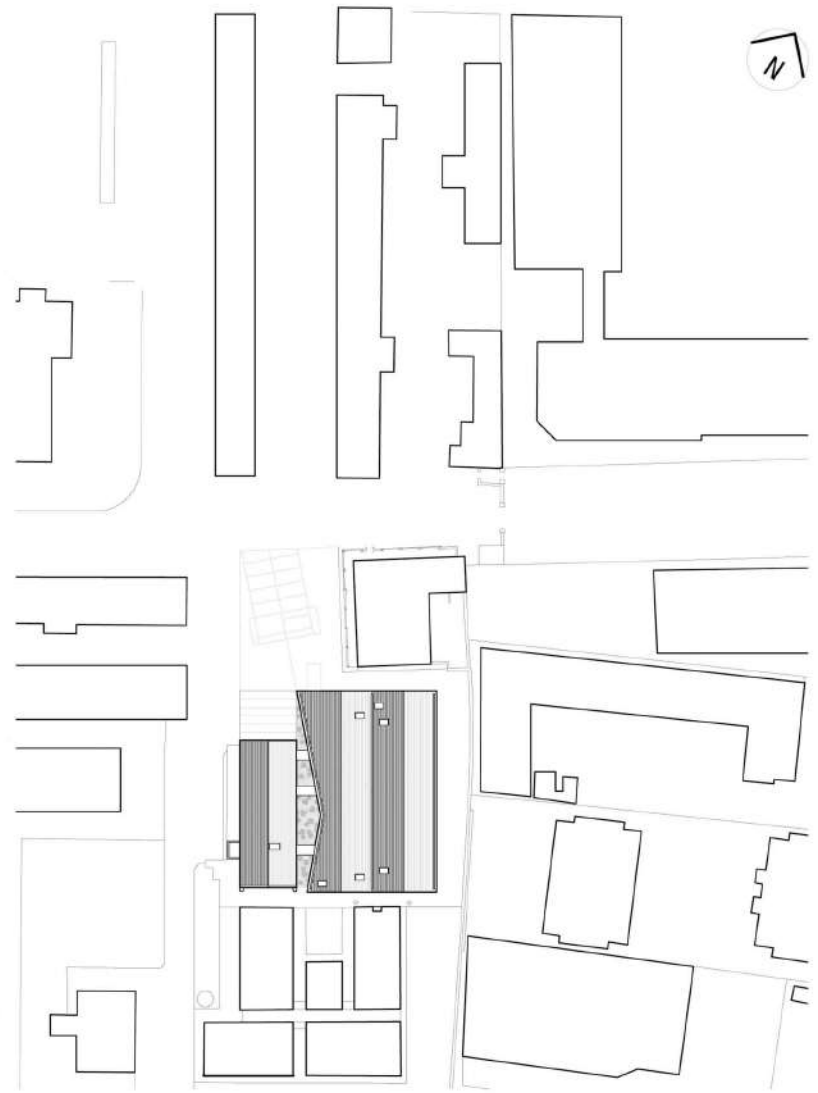
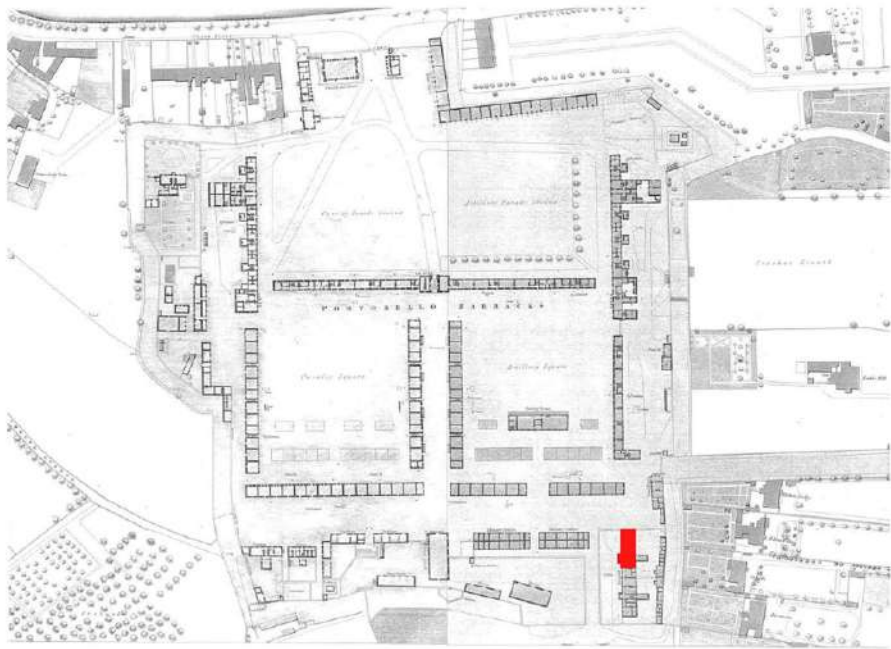

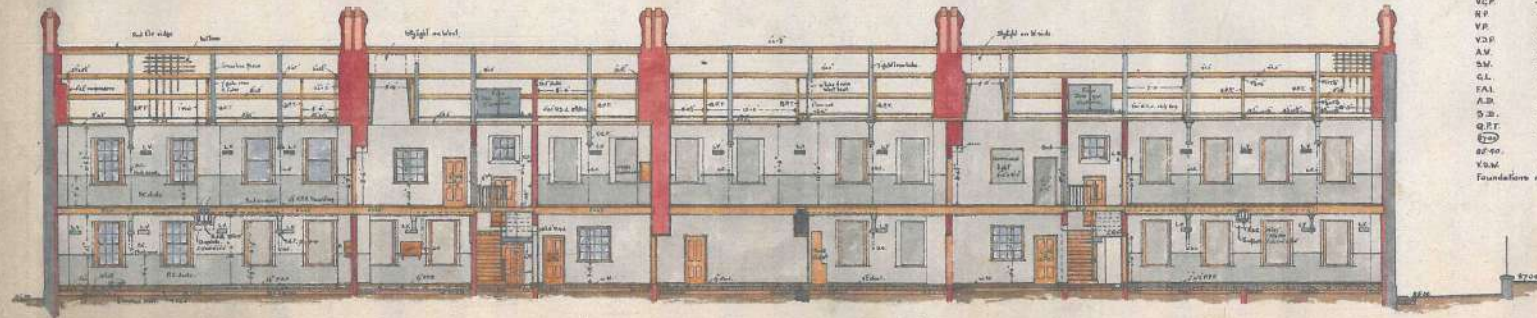

— REFERENCE —

- L.V. - Lucht Ventilator - 17.15. 18.6
 - I.V. - Inhuif Ventilator - 7.6.18
 - E.V. - Exhaust Ventilator
 - C.S. - Gas branket
 - C.P. - plafond
 - V.G.P. - Ventilating gas pendient
 - R.P. - Rook water pijp
 - V.P. - Ventilating pijp
 - V.S.P. - Ventilating waterpijp
 - A.V. - Afvalkan
 - S.W. - Stok waste
 - G.L. - Gas lamp
 - T.A.L. - Fresh air inlet to garden
 - A.D. - Air duct
 - S.D. - Deel deur
 - Q.P.T. - Open joint Truss
 - E.P. - Floor level
 - G.P. - Ground level
 - V.W. - Ventilating water waste
- Foundations not known.

— LONGITUDINAL SECTION. E. F. —

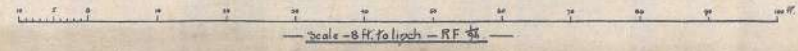

*Approved by
Municipal C.D.B.
10/1/18
Presented to
C.D.B. 10/1/18*

*Approved
11/1/18*

C. S. Hayward
14 Colonsay St.
CRE 1118/11/18
30 - 8 - 18





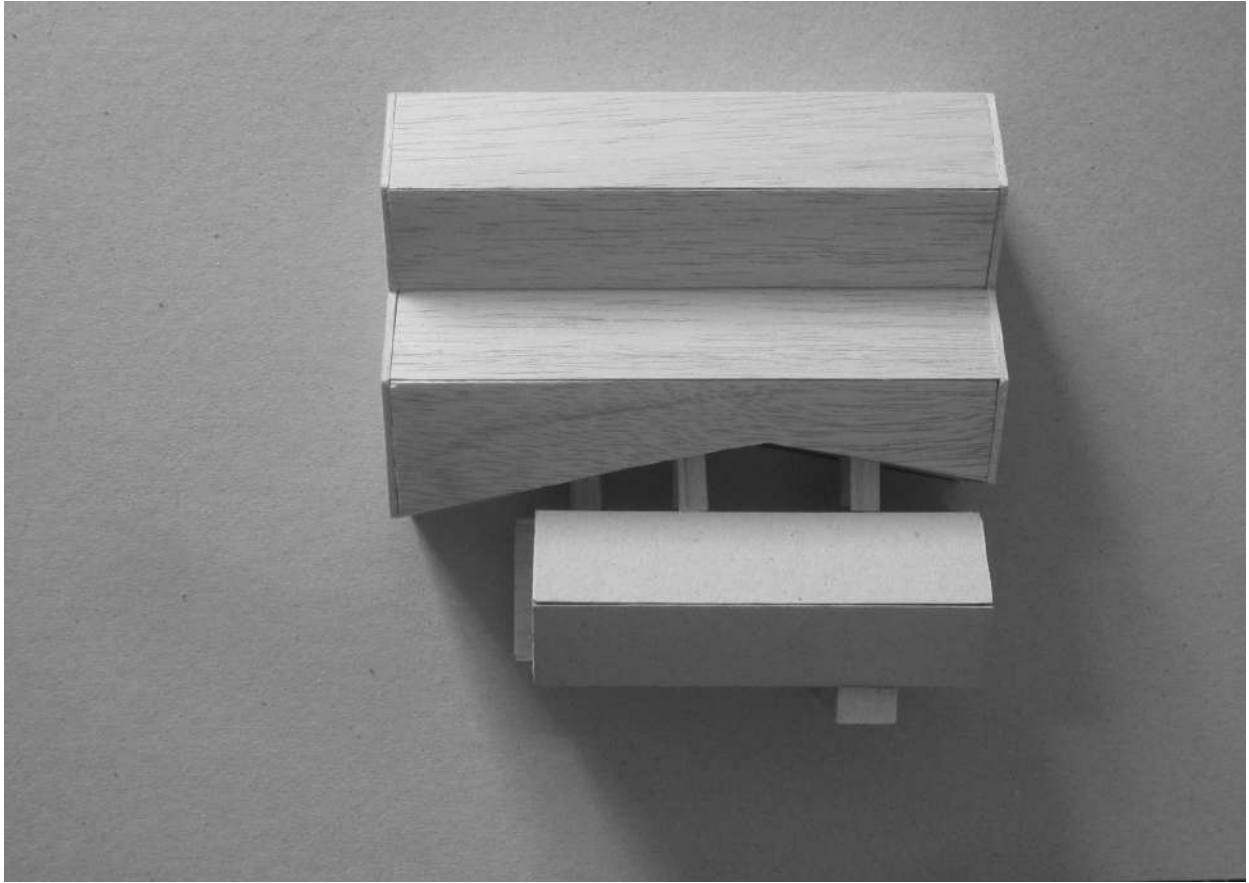

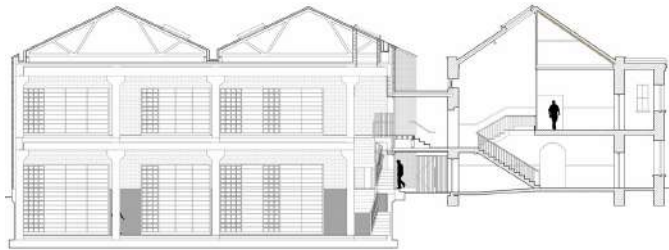
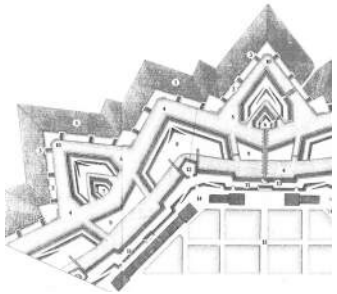
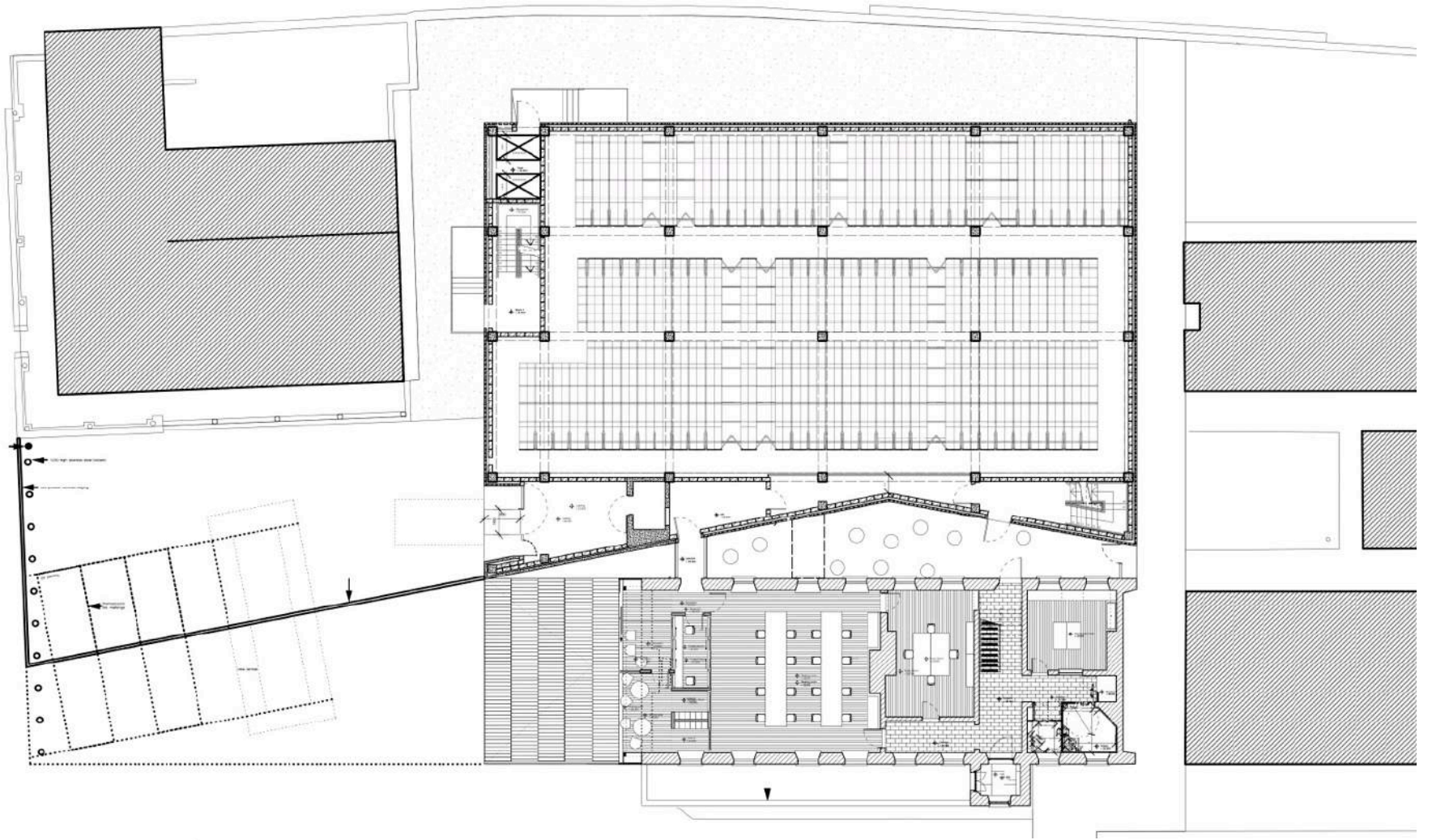

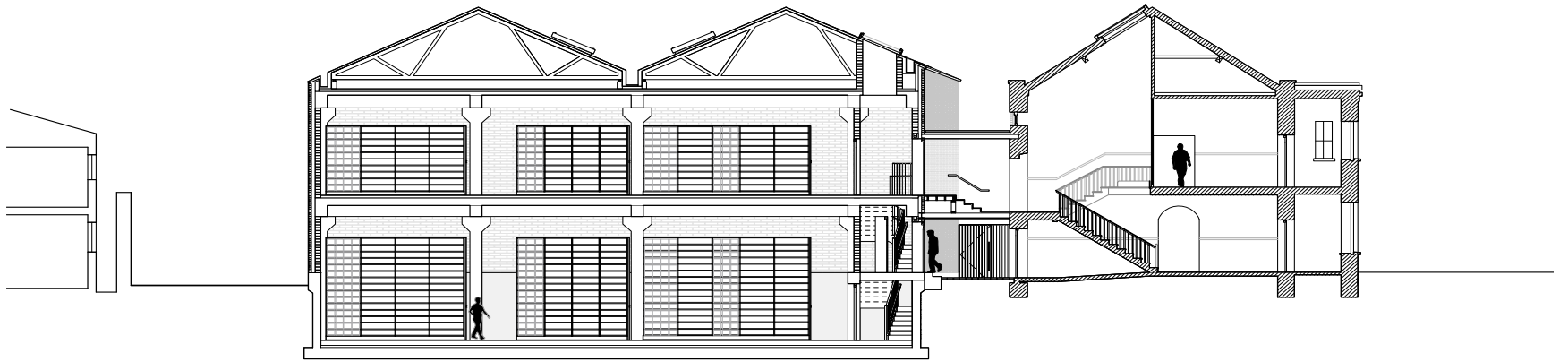



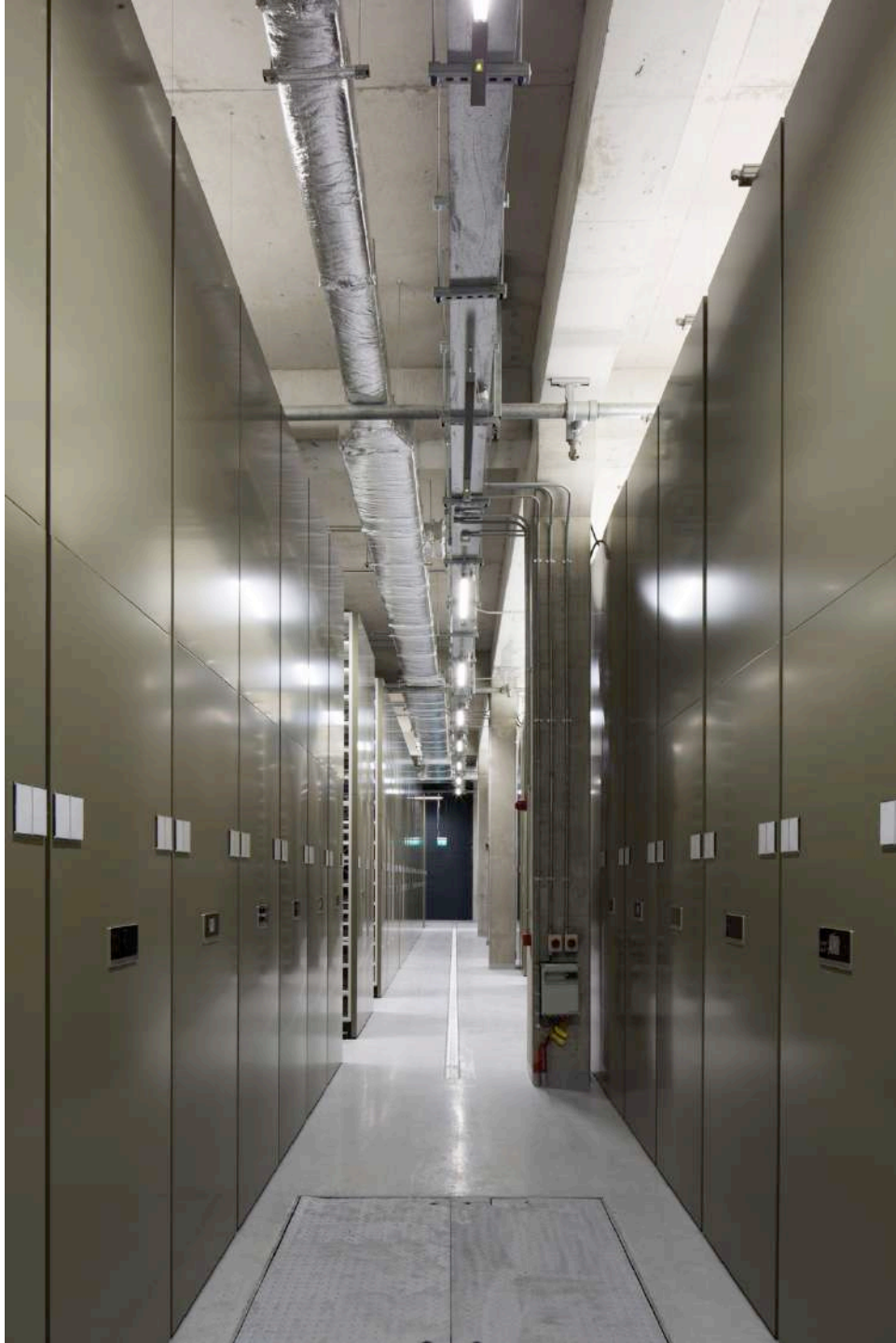





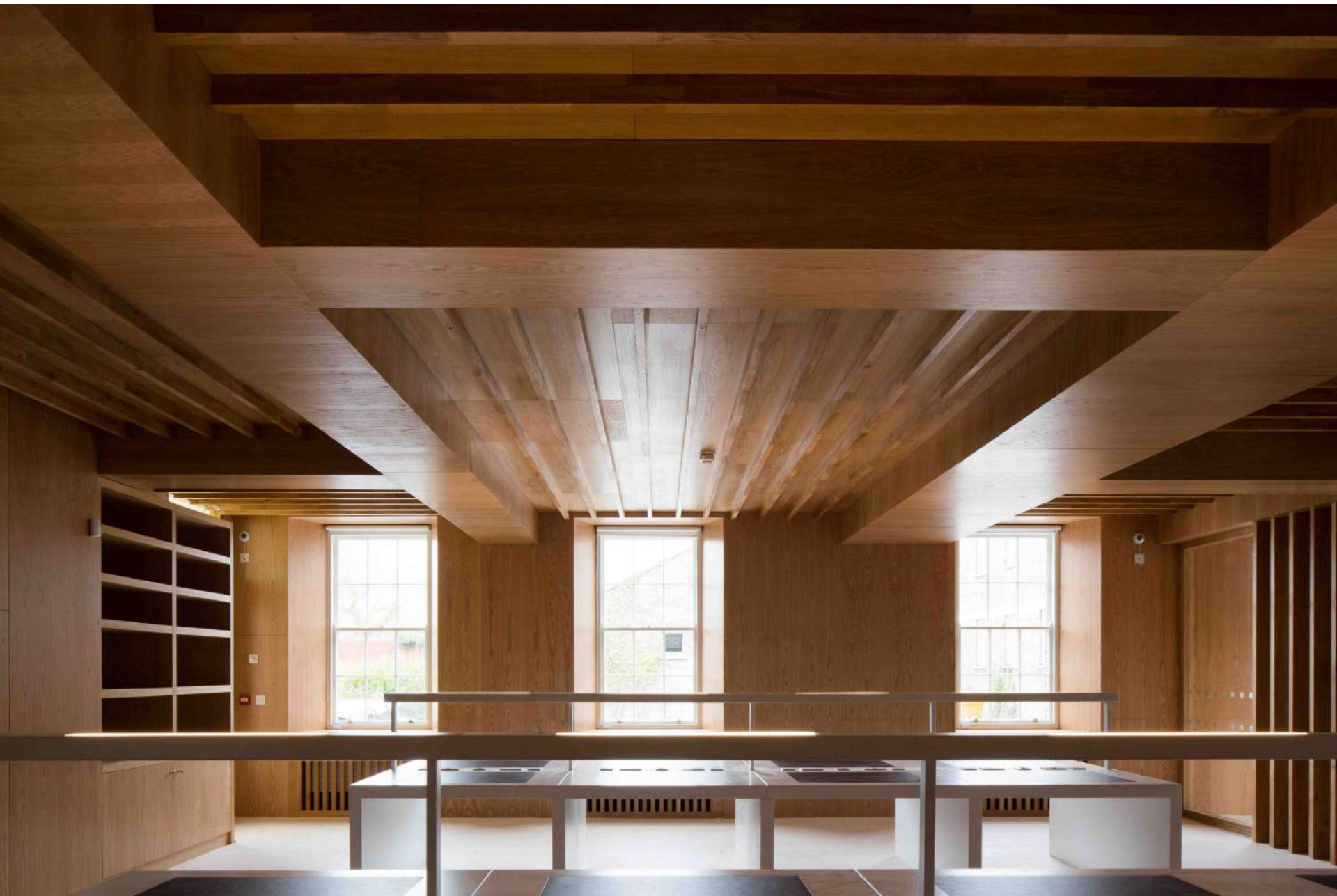



An Chaitiann Mhileata
The Military Archives

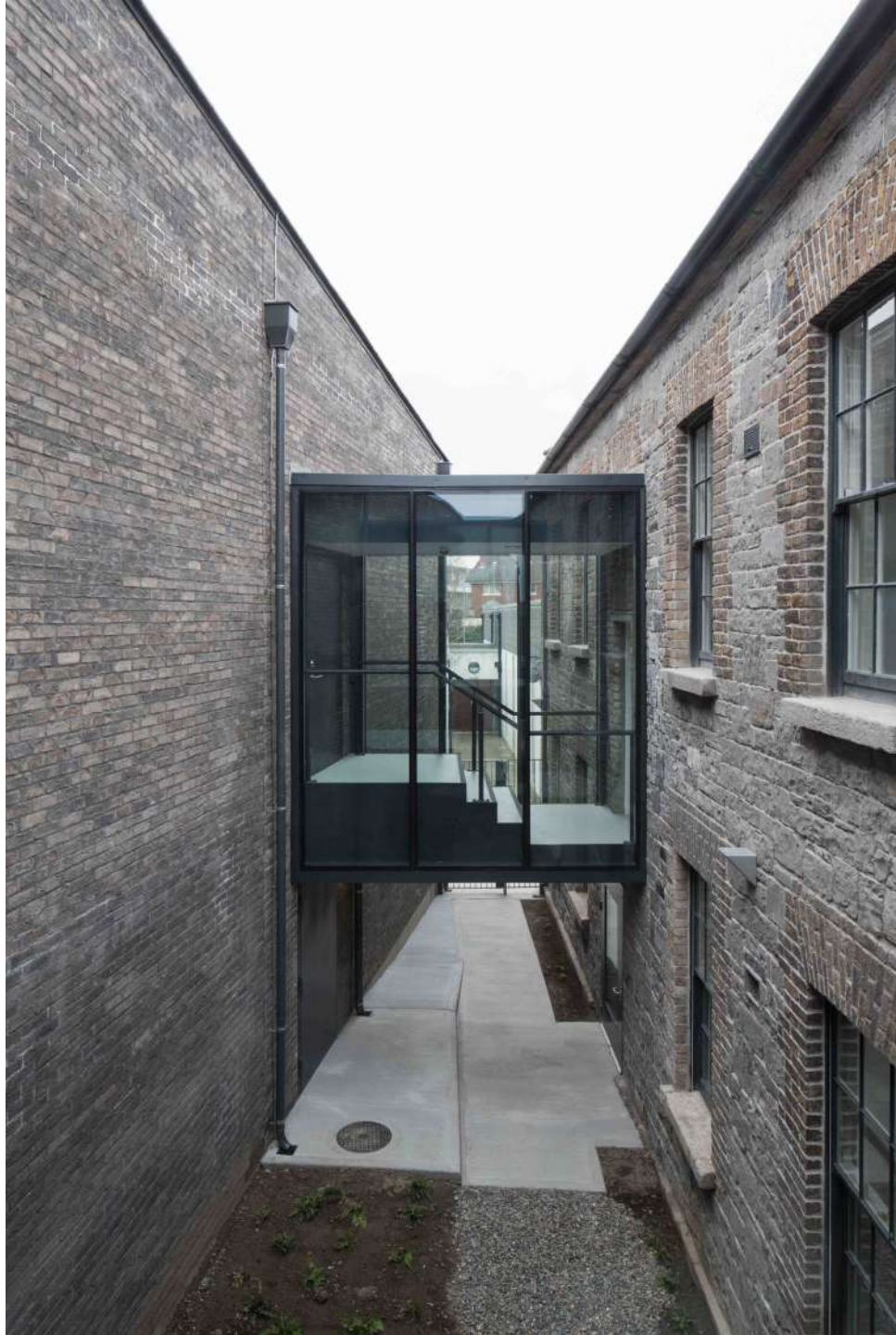





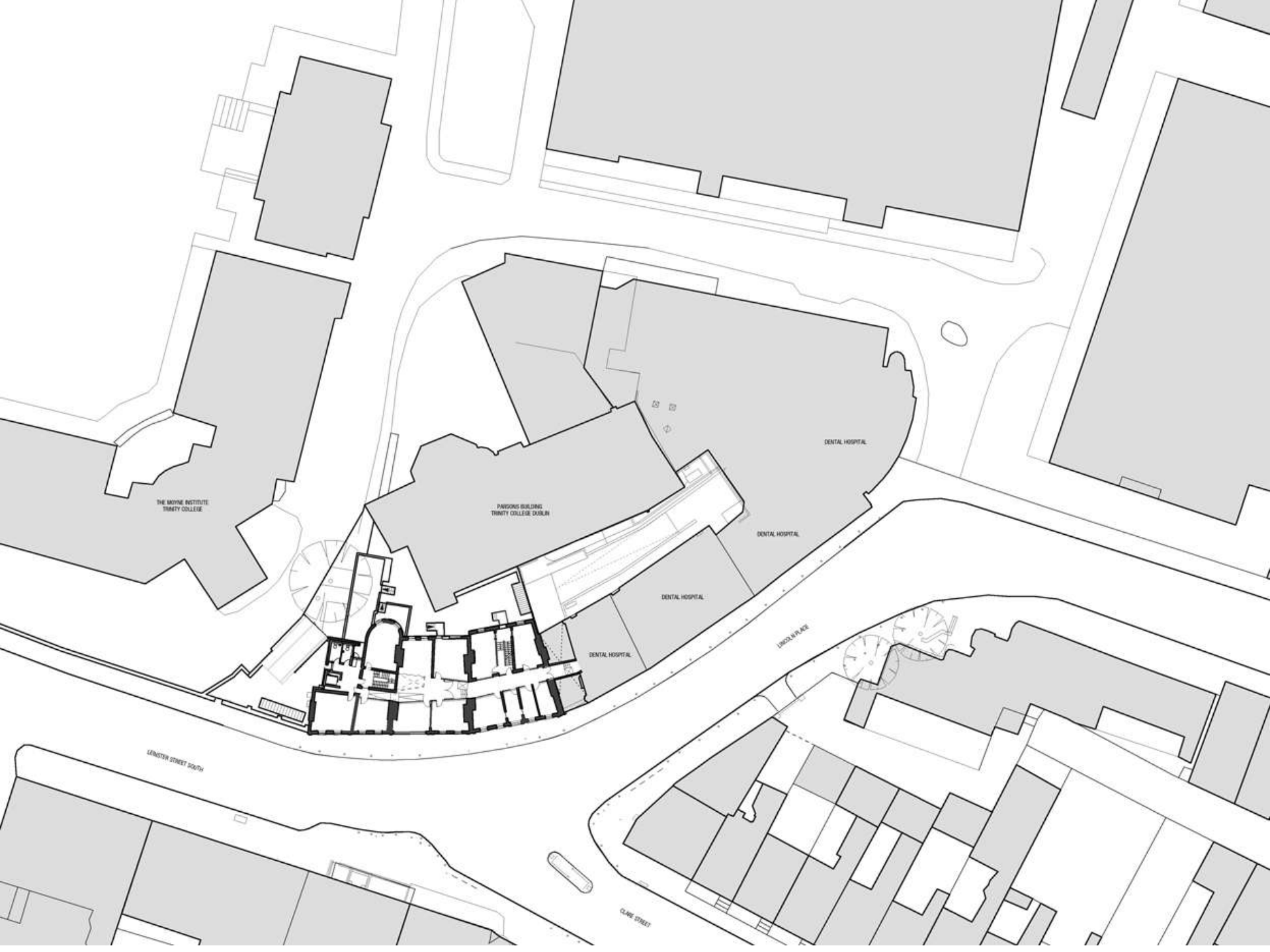

THE MAYNIE INSTITUTE
TRINITY COLLEGE

PARKING BUILDING
TRINITY COLLEGE DUBLIN

DENTAL HOSPITAL

DENTAL HOSPITAL

DENTAL HOSPITAL

DENTAL HOSPITAL

LINDSAY PLACE

LEINSTER STREET SOUTH

CLARE STREET



PARCHEMICALS

LABORATORY APPARATUS

INSOMNIA

GARDIAN

GARDIAN

Black Horse



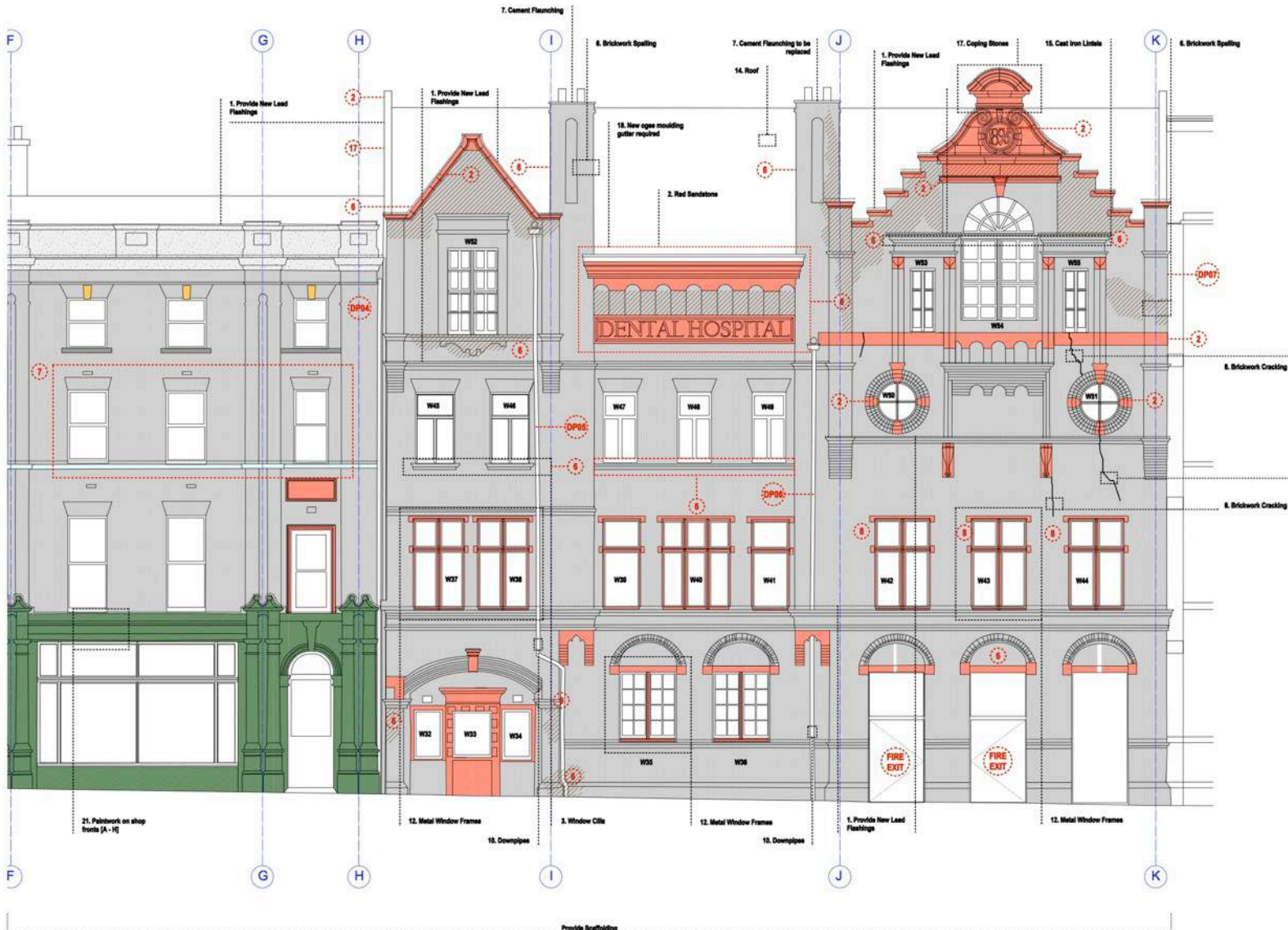

1. Provide New Lead Flashings
Survey from lead sub-contractor and recommend work required.
2. Red Sandstone
Provide for full survey of sandstone by sandstone sub-contractor - recommendations for repairs and materials to follow survey.
3. Window Cills
Replace Cills to repair mortar. Lead flashing to be replaced.
4. String Course
Replace defective string course in repair mortar. Lead flashing to be replaced.
5. Keystones
Keystones to be repaired where possible or replaced in repair mortar as necessary.
6. Brickwork Spalling - See Hatched area
Spalled materials to be replaced with repair mortar to match existing or replaced as necessary with matching bricks. Temporary sealing of windows as per B3.
7. Cement Flashing
Replace cement flashing and insert DPC to eliminate drip.
8. Brickwork Cracking
Repair in accordance with engineer's sketch B305. Take out damaged bricks and replace with matching brick.
9. Render
Small area of rendered portion to be removed to expose substrate. Lead flashing required.
10. Paintwork Goods
Remove paintwork goods and repair or replace with similar profiles. New downpipes added in specified locations.
11. Cast Iron Grilles
Remove existing Cast Iron Grilles for refurbishment or replace with similar.
12. Metal Window Frames
Provide for survey by specialists. Provide for full restoration of existing metal window frames. Remove paintwork and repair framing (W32 - W44).
13. Timber Window Frames
Provide for survey by specialists. Recommendations for work required following survey. Windows to be conservatively sealed. (W1 - W31) (W45 - W52).
14. Roof
Provide for full survey and replace any defects in existing slating. (A - H)
Remove existing natural slate/ridge tiles and all associated lead flashings and battens and parging. Clean off all timbers of nails etc. Provide for all works as described in B2 section B220 (A - H).
15. Cast Iron Lintels
Exposed cast iron lintels to be removed and replaced with stainless steel lintels.
16. Chimney Brickwork
Potential source of salvaged brick - check by removing render. Carefully take down chimney, reuse all bricks for repair & rebuild with salvaged brick. Treatment of brick as per Cem B227/28.
17. Coping Stones
Provide all works as described in the Morgan Lynch (engineers) sketch B304.
18. New ogive moulding gutter required.
19. Fire
Review condition of moulded cement finials, remove for replacement in coloured mortar.
20. Provide Scaffolding to entire facade.
21. Paintwork on shop fronts (A - H)
Remove existing paintwork to shop fronts and redecorate in selected colours.
22. Provide for bird spikes to selected areas.
23. Check all exposed timberwork and replace all damaged timber and flashings.
24. Lightning Conductor
Inspect lightning conductor and report on findings. Repair if necessary and provide for compliance report.

This drawing must be read with the architect's specification and preliminaries for full details. Refer to structural eng's drawings for detail on structural repair work to facade.

mcculloughmulvina
 1 Kildare Place, Dublin 2, Ireland
 t: +353 1 727 8332 www.mcculloughmulvin.com
 e: info@mcculloughmulvin.com

IMPORTANT AND COMPARTMENT OF THIS DRAWING IS LIMITED TO THE SPECIFIC PROJECT AND SHOULD NOT BE REPRODUCED OR TRANSMITTED IN ANY FORM OR BY ANY MEANS, ELECTRONIC OR MECHANICAL, INCLUDING PHOTOCOPYING, RECORDING, OR BY ANY INFORMATION STORAGE AND RETRIEVAL SYSTEM, WITHOUT THE WRITTEN PERMISSION OF MCCULLOUGH MULVINA ARCHITECTS. ANY REPRODUCTION OR TRANSMISSION OF THIS DRAWING WITHOUT THE WRITTEN PERMISSION OF MCCULLOUGH MULVINA ARCHITECTS IS PROHIBITED BY LAW.

TENDER

REV	DATE	BY	DESCRIPTION
J	04.02.18	TOS	FIRST ISSUE
A	06.02.18	TOS	GRID SET-OUT ADDED
B	09.02.18	TOS	CRACKING UPDATED
C	12.02.18	TOS	TENDER
D	18.05.18	TOS	UP-DATED REQUIRED WORKS

DRAWN	TOS	PROJECT	DENT VIII-G-142 DENTAL HOSPITAL	SCALE	1:100 @ A3	DRAWING	NUMBER	REVISION
CHECKED	TM	CLIENT	DUBLIN DENTAL HOSPITAL	JOB NO.				
DRAWING	TITLE	LINCOLN PLACE PROPOSED WORK ELEVATION						

DENT VIII-G-142 D

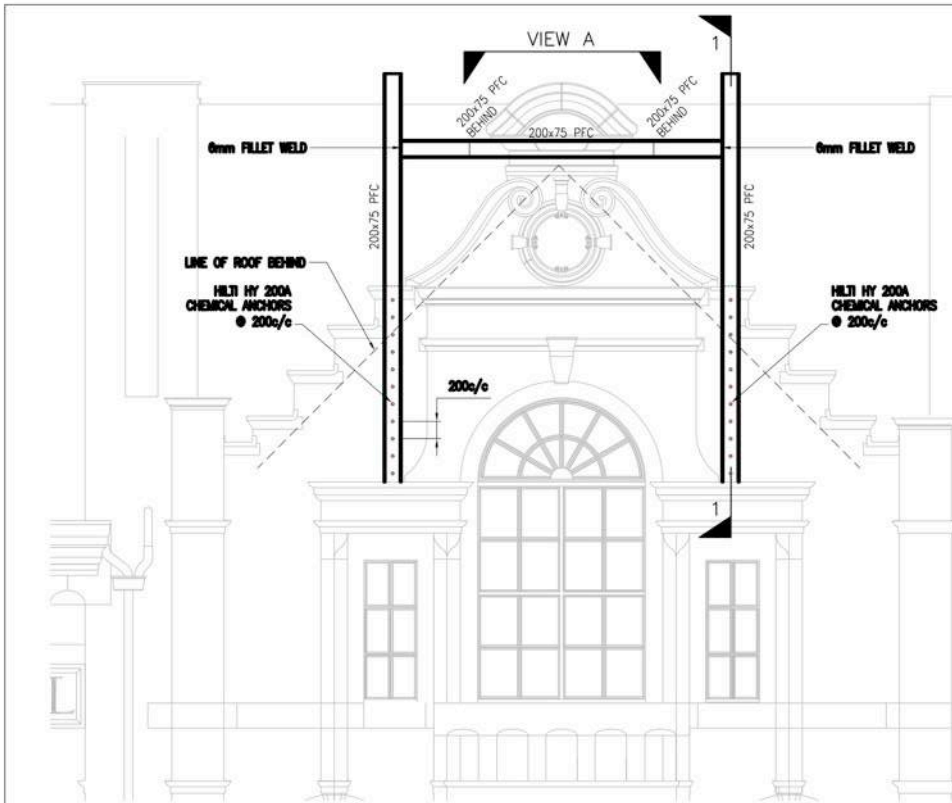

PART ELEVATION
SCALE 1:50

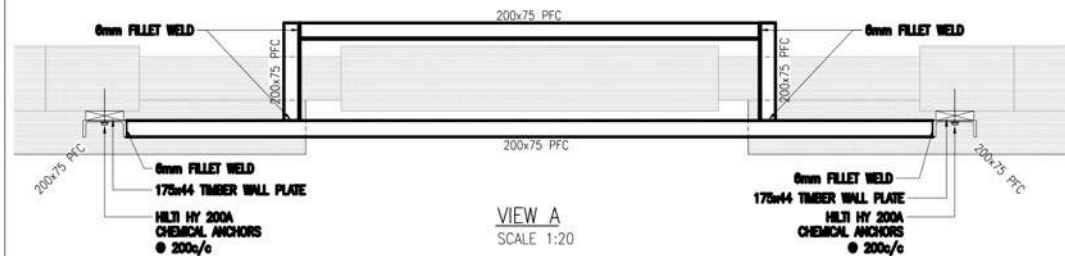

VIEW A
SCALE 1:20

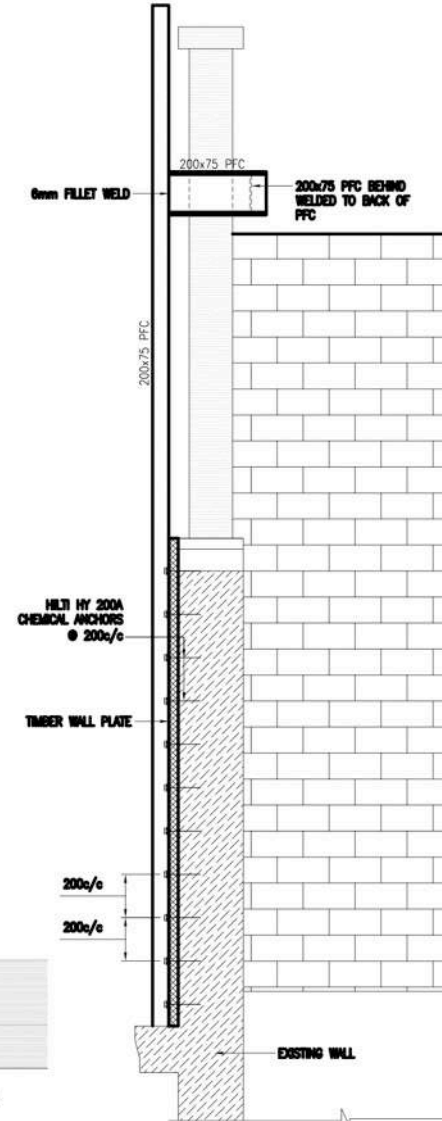

SECTION 1-1
SCALE 1:20

GENERAL NOTES:

1. THIS DRAWING IS TO BE READ IN CONJUNCTION WITH ALL RELEVANT ARCHITECTS & ENGINEERS DRAWINGS, SPECIFICATIONS, ETC..
2. DO NOT SCALE, USE FIGURED DIMENSIONS ONLY (WHERE APPLICABLE)
3. ANY DISCREPANCIES / DEVIATIONS ENCOUNTERED TO BE REPORTED TO THE ENGINEER IMMEDIATELY (IN WRITING).

**PRELIMINARY
NOT FOR CONSTRUCTION**

REV:	BY:	AMENDMENTS:	DATE:
DRAWN BY:	JMCL	TECH. CHECK:	JMCL
SCALE:	AS SHOWN	ENG. CHECK:	AF
DATE:	28.04.2014	APPROVED:	AF
DRAWING STATUS:			

FOR INFORMATION

CLIENT:	
JOB TITLE:	DUBLI DUBLIN DENTAL HOSPITAL
DRAWING TITLE:	TEMPORARY WORKS

Fitzsimons Doyle & Associates
250 Harold Cross Road, Dublin 6w
Tel: +353 (0) 4966011 Fax: +353 (0) 4967018
Web: www.fdaconsulting.ie Email: admin@fdaconsulting.ie

JOB No:	DRAWING No:	REV:
14/3479	SK-01	P1





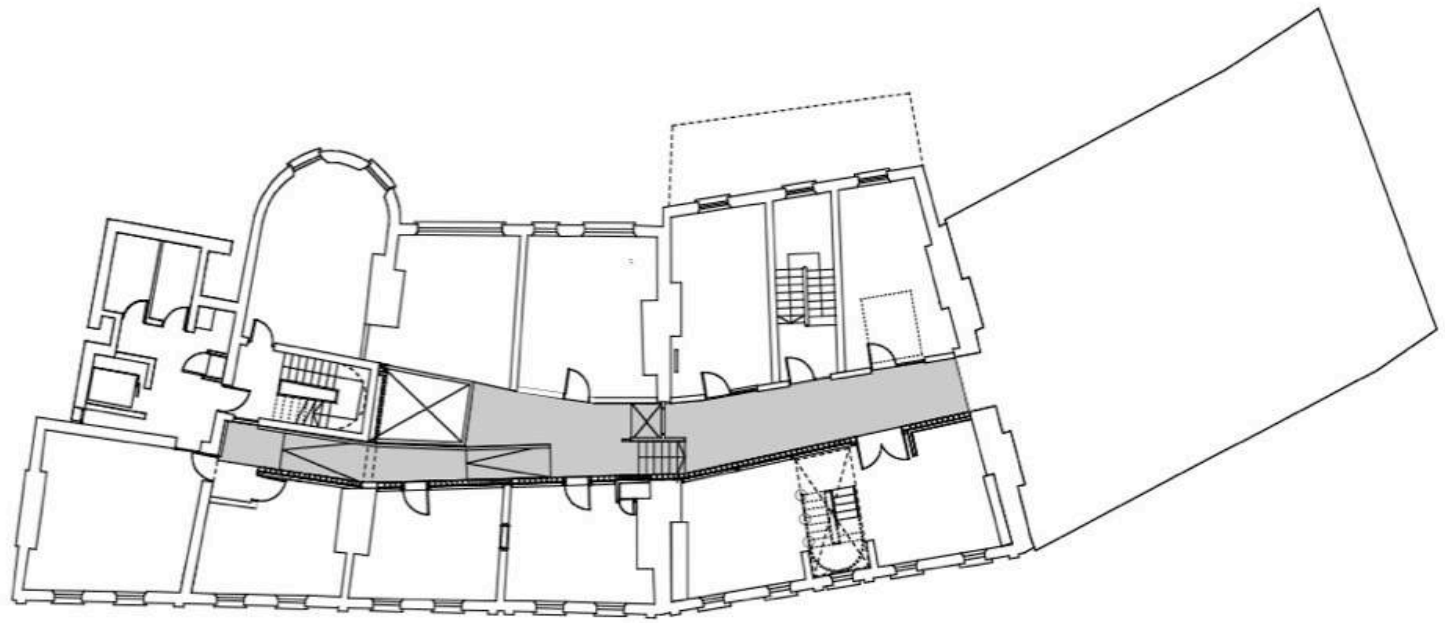

Proposed

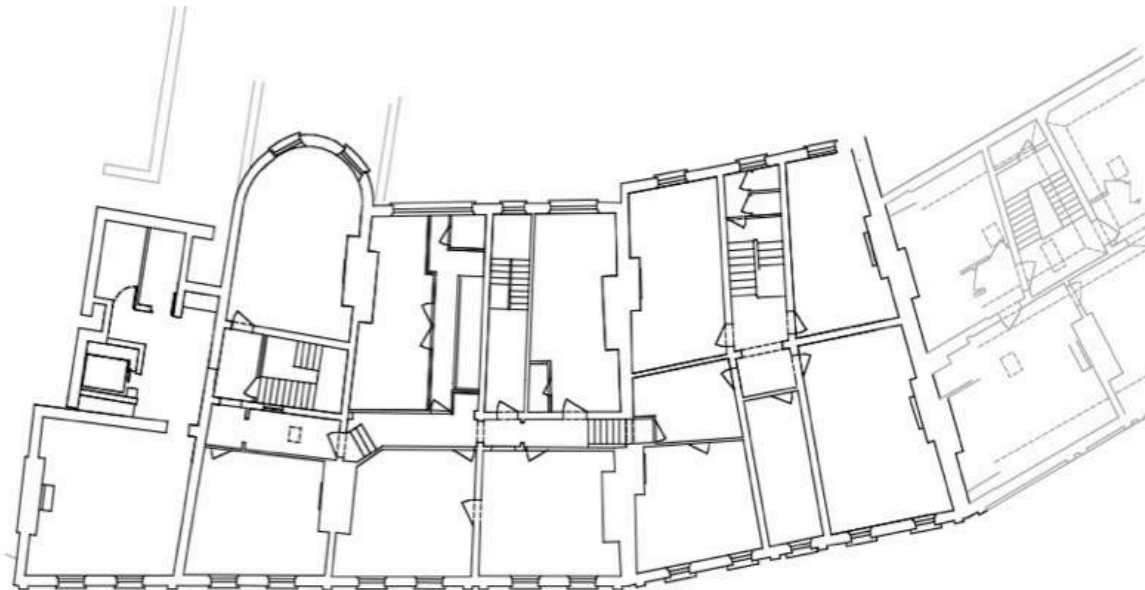

Existing

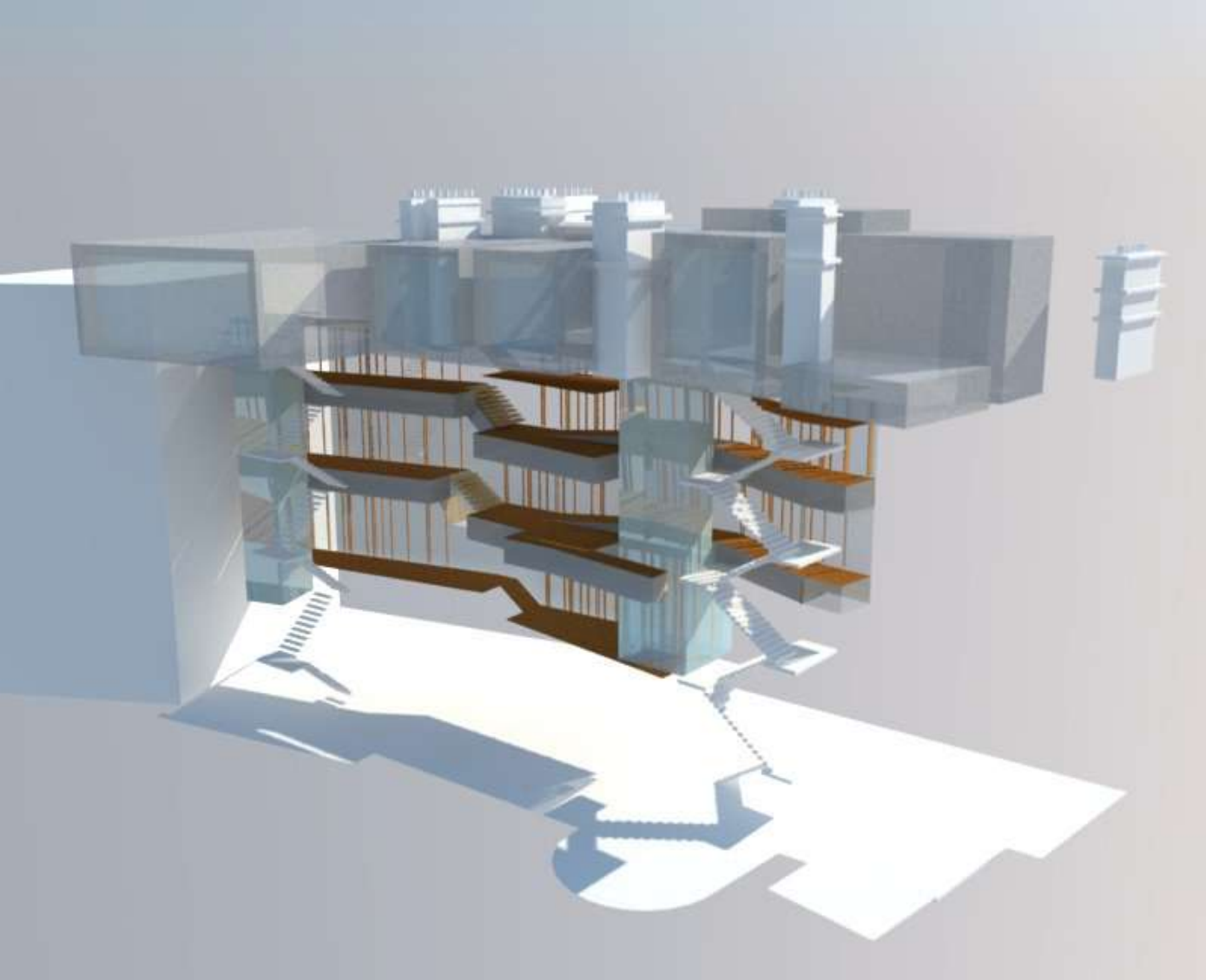



PURE CHEMICALS

LABORATORY | APPARATUS

Bagel & Juice Depot

INSOMNIA

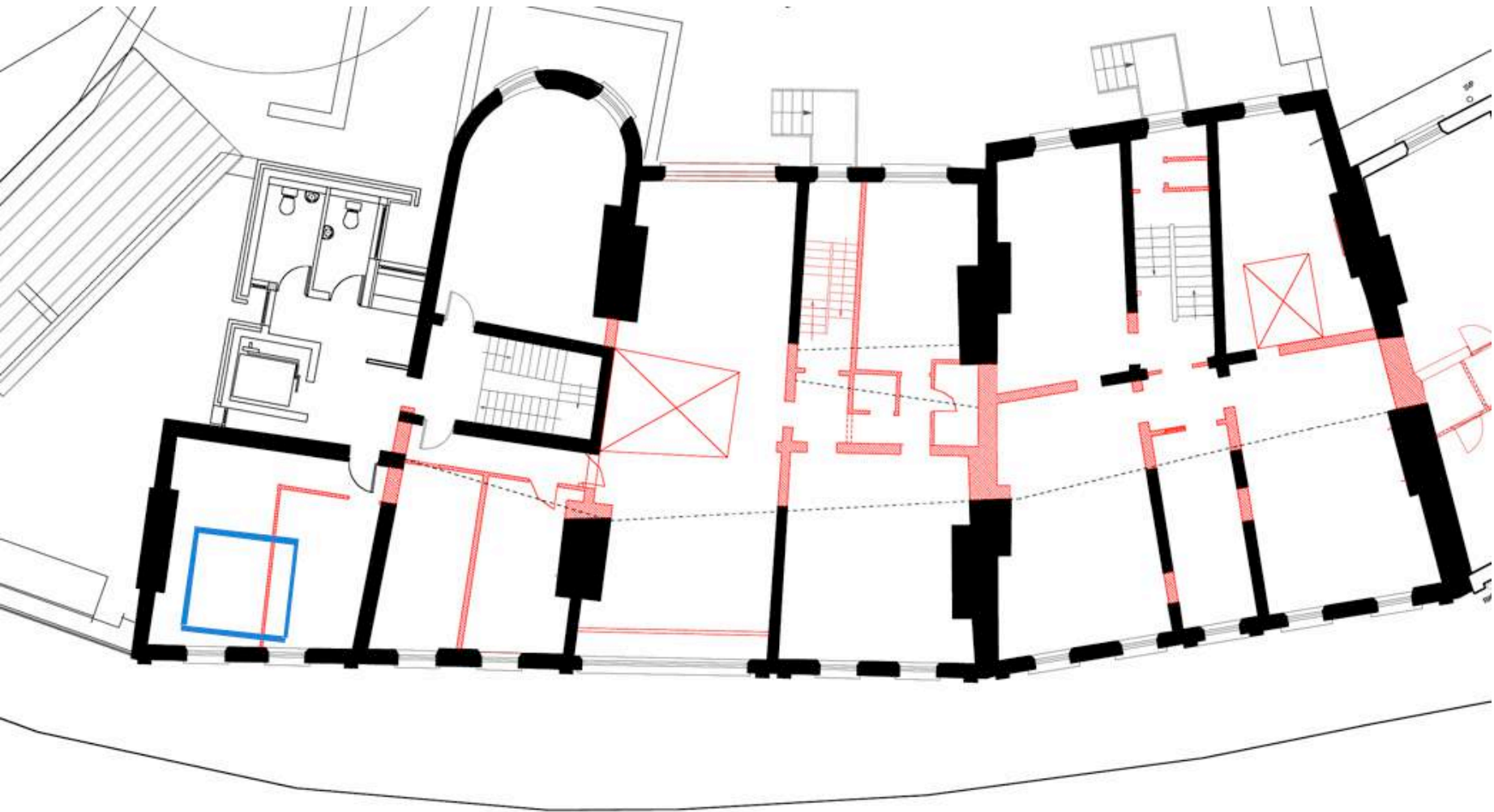



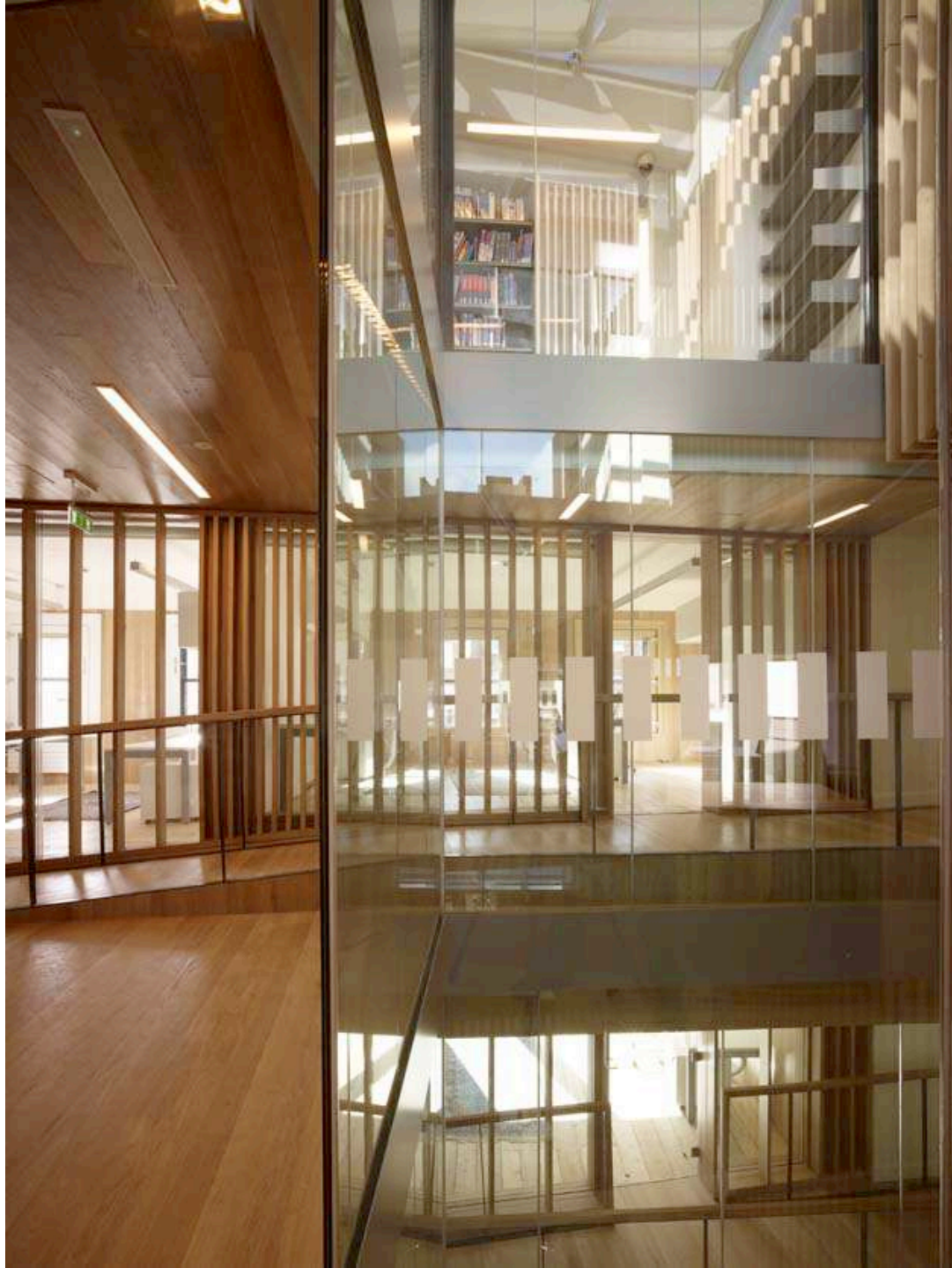





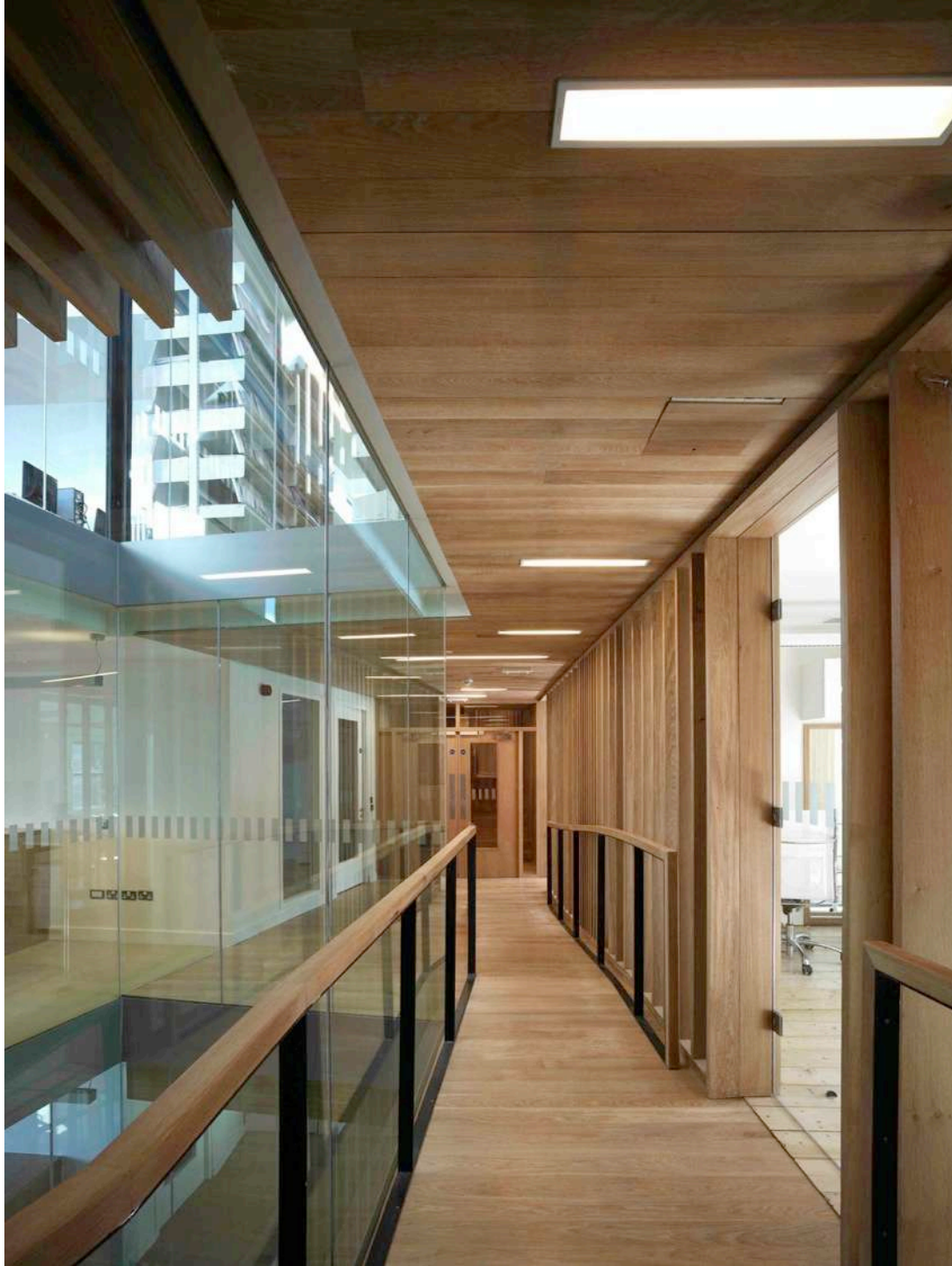

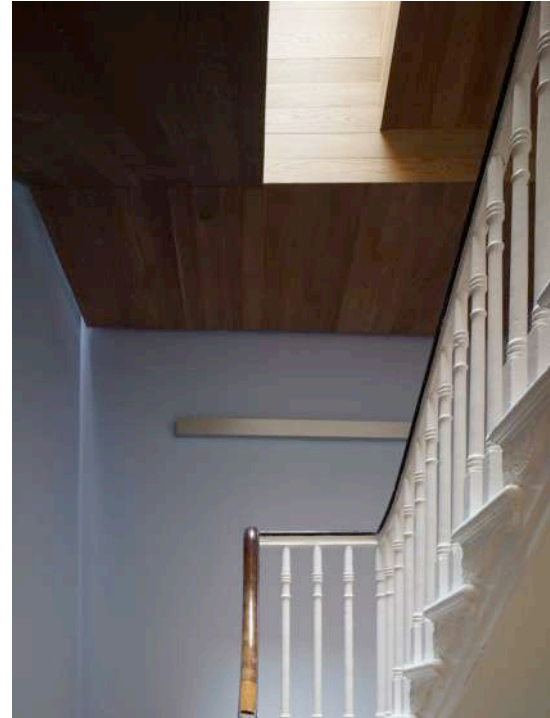

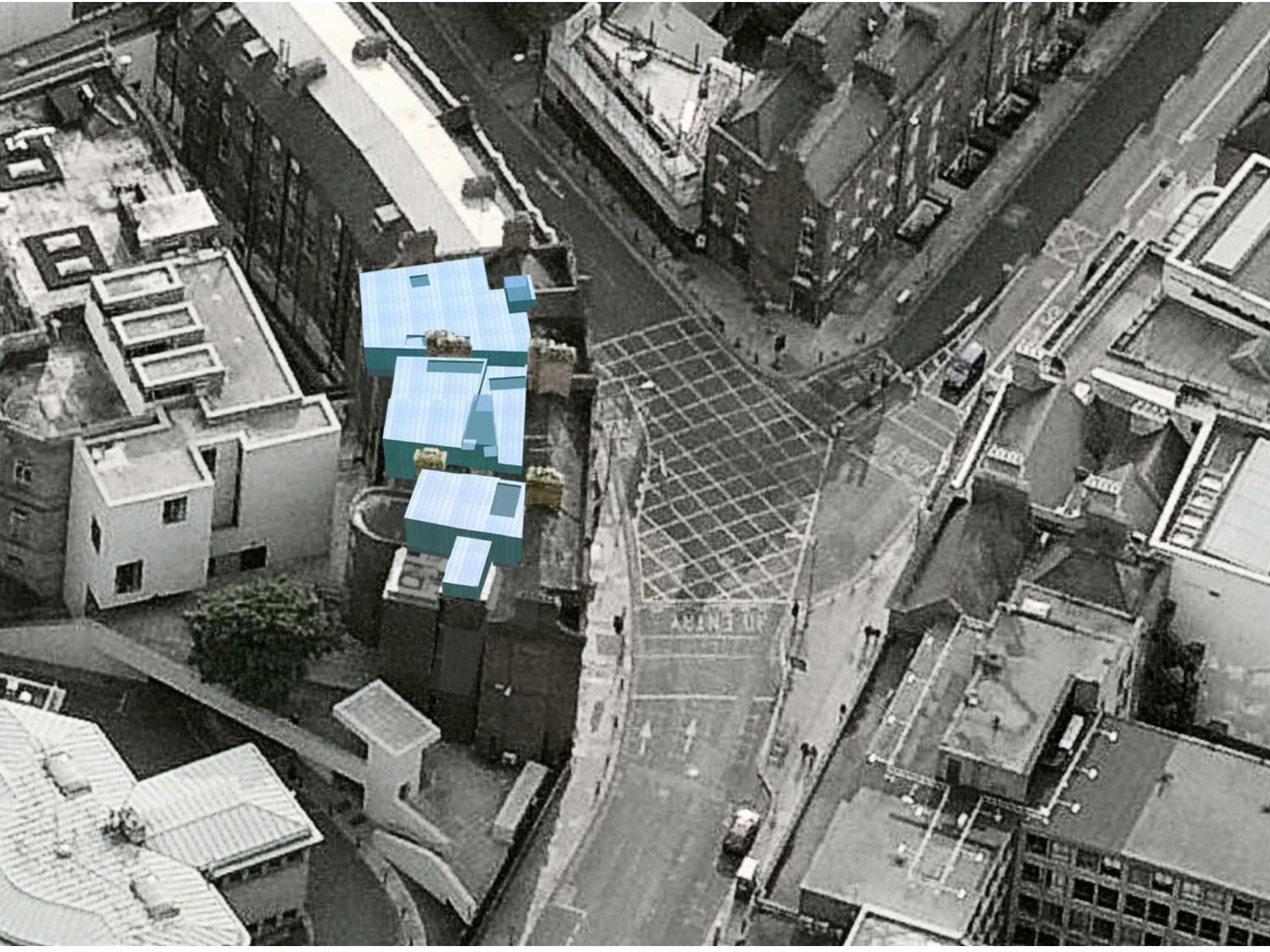

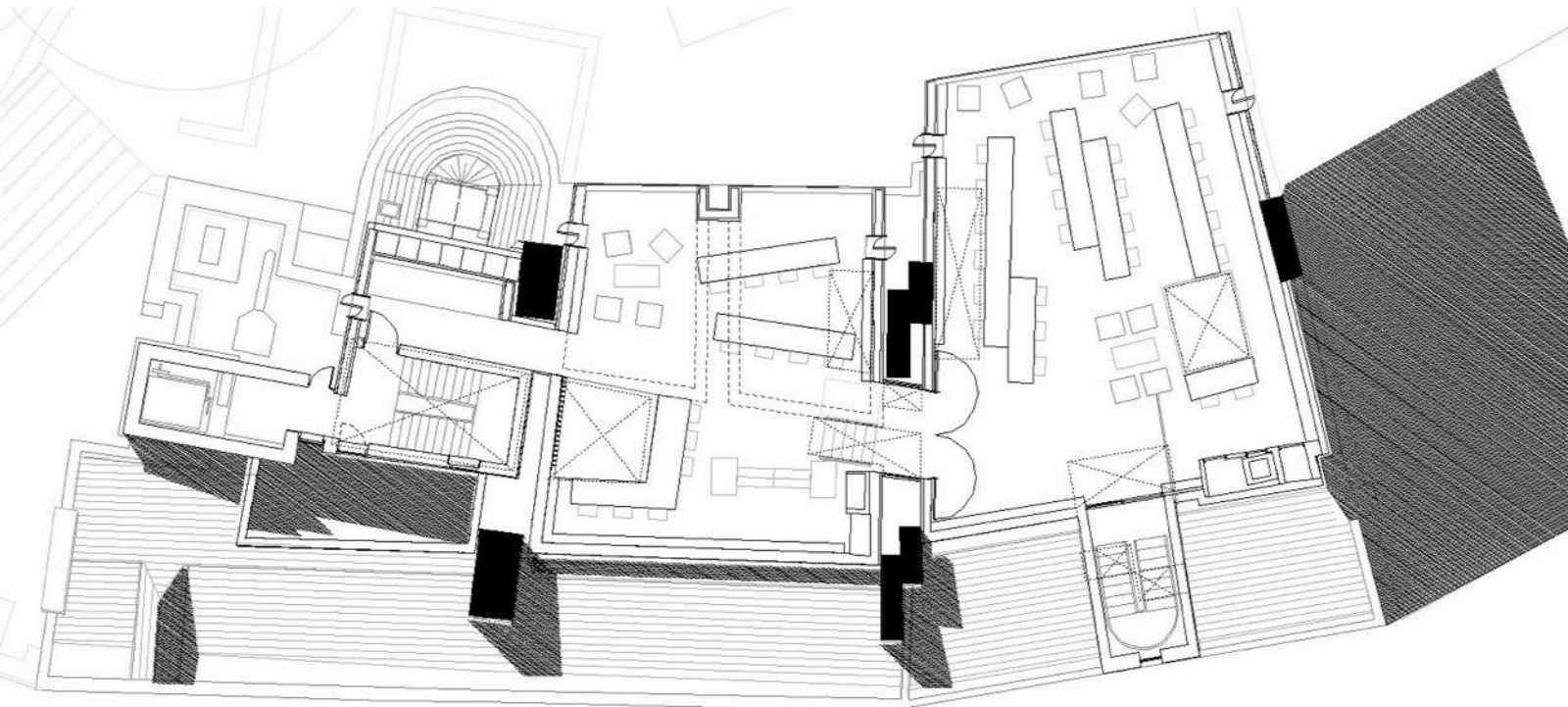
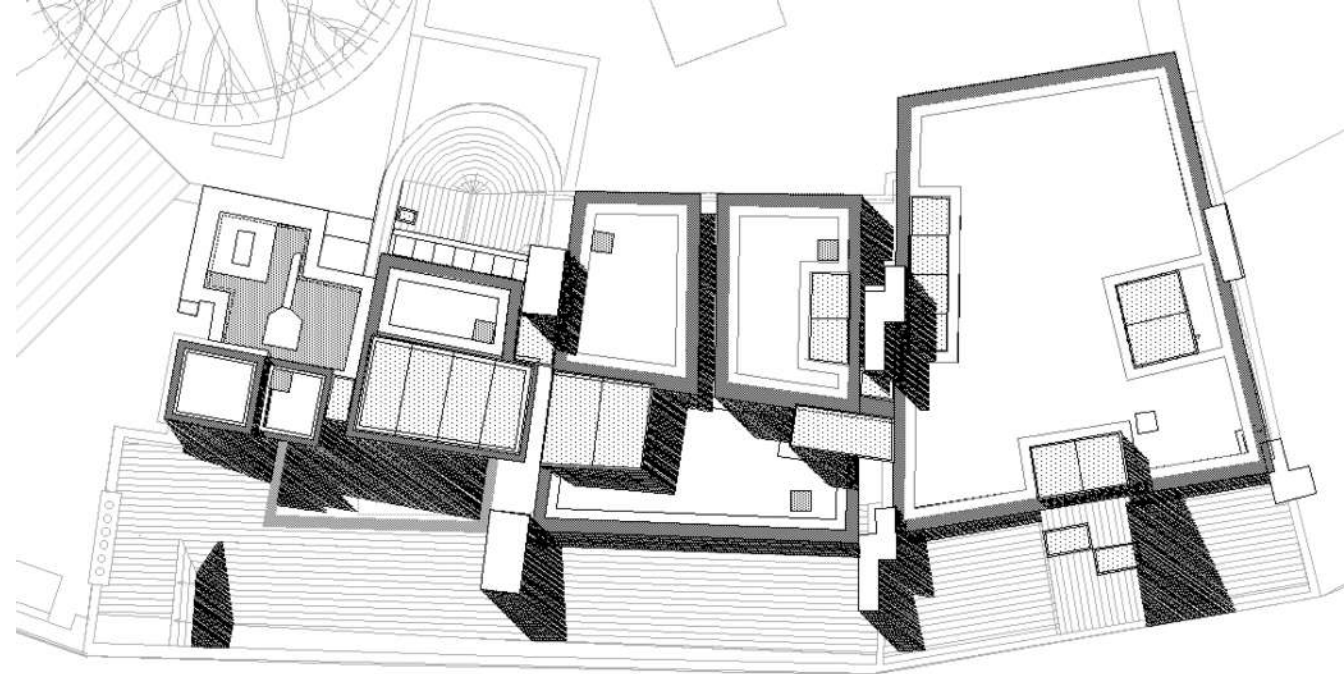









BRICK BUILDING

CONCRETE CORE





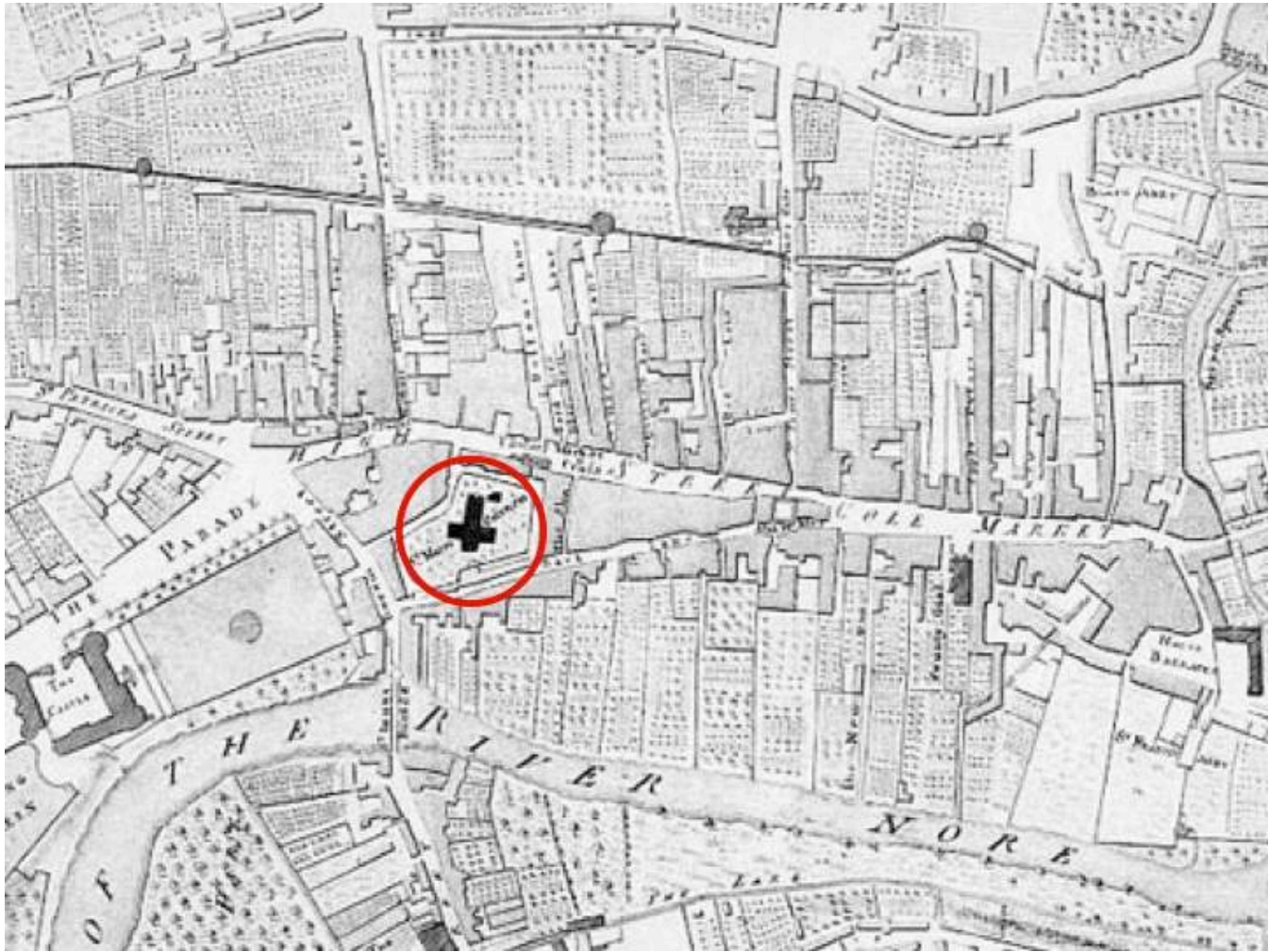

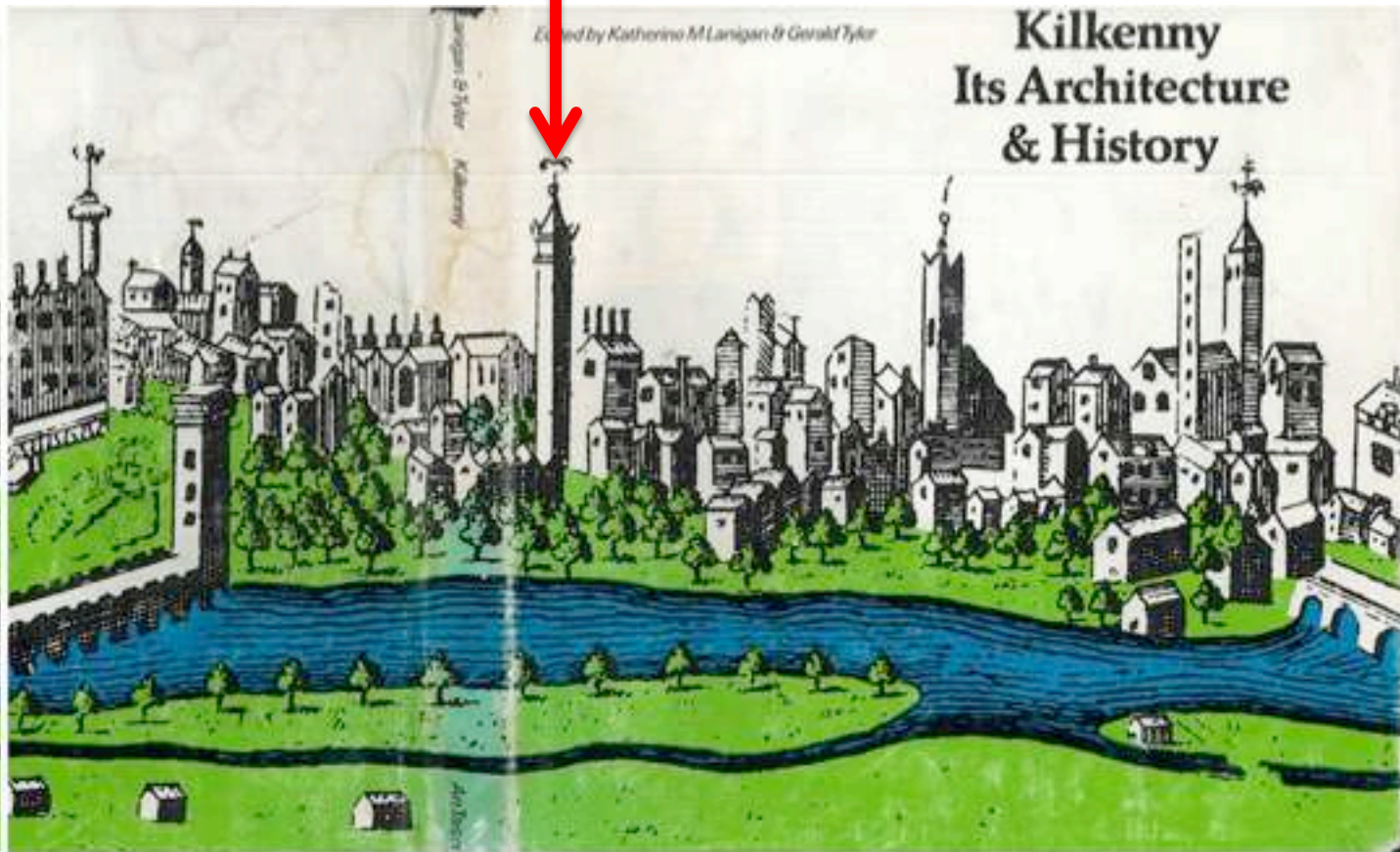

Kilkenny

Edited by Katherine M. Lanigan & Gerald Tylor

Kilkenny Its Architecture & History

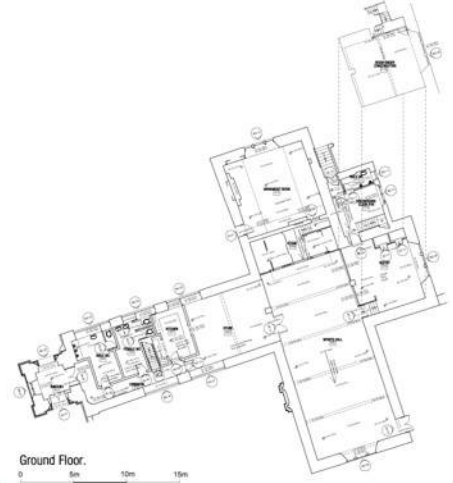

Ground Floor.
0 5m 10m 15m



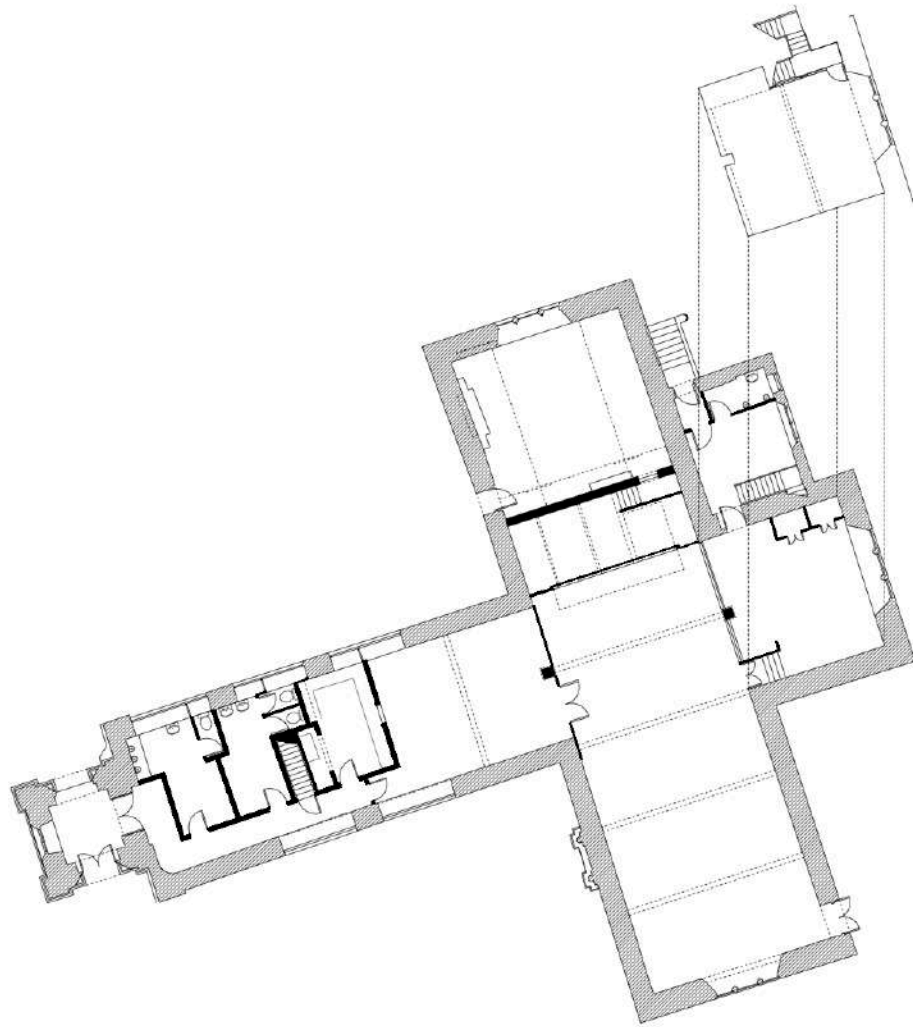

GROUND FLOOR_SURVEY

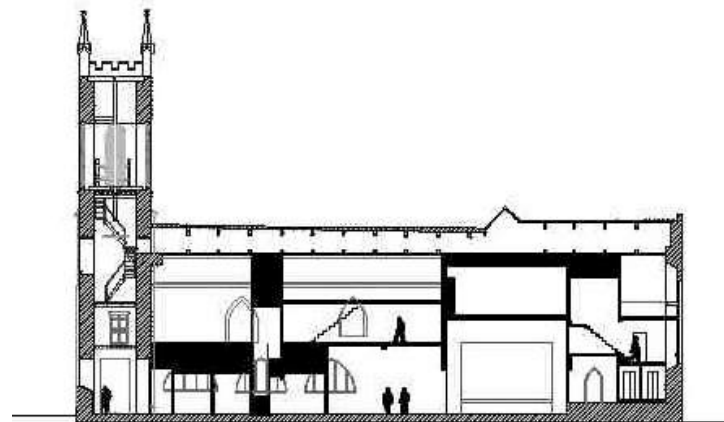





Right Rev. Dr. Rothe's Monument -
St. Mary's Church



St. Mary's Church - looking east -





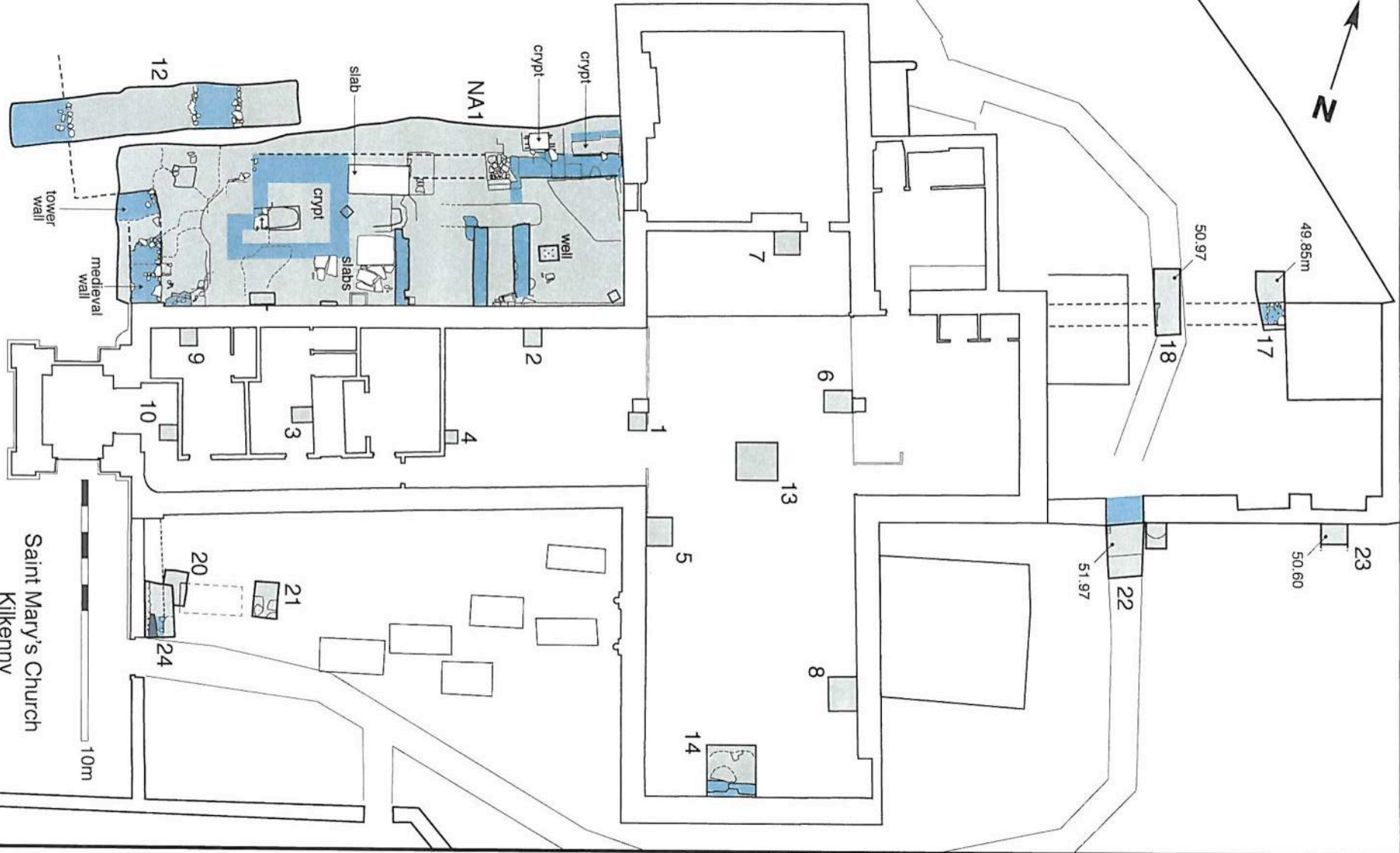

23

49.85m

17

50.97

18

51.97

22

50.60

8

13

6

7

14

5

1

2

4

21

24

20

10

9

12

NA1

Saint Mary's Church
Kilkenny

10m

crypt

crypt

crypt

slab

slabs

well

tower wall

medieval wall



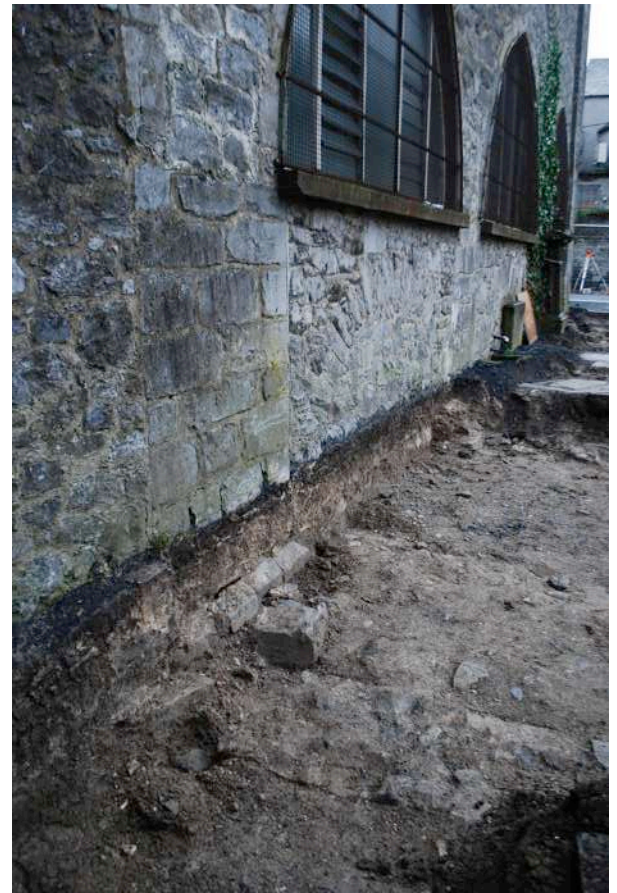







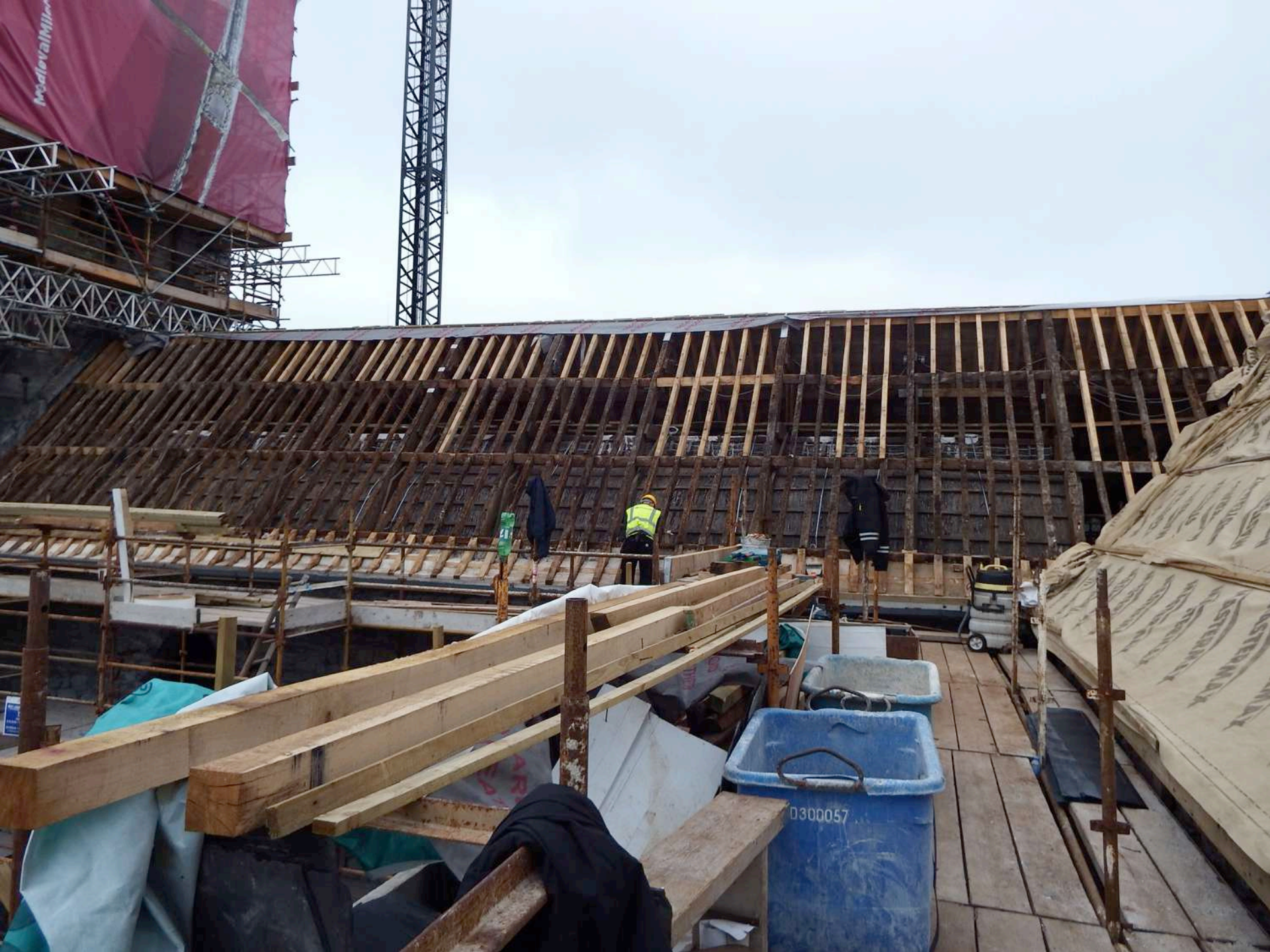

Medelvalmjan

0300057







WHITE LIMESTONE FLOORING



LINEAR BAR ALUMINUM FLOOR GRILLE

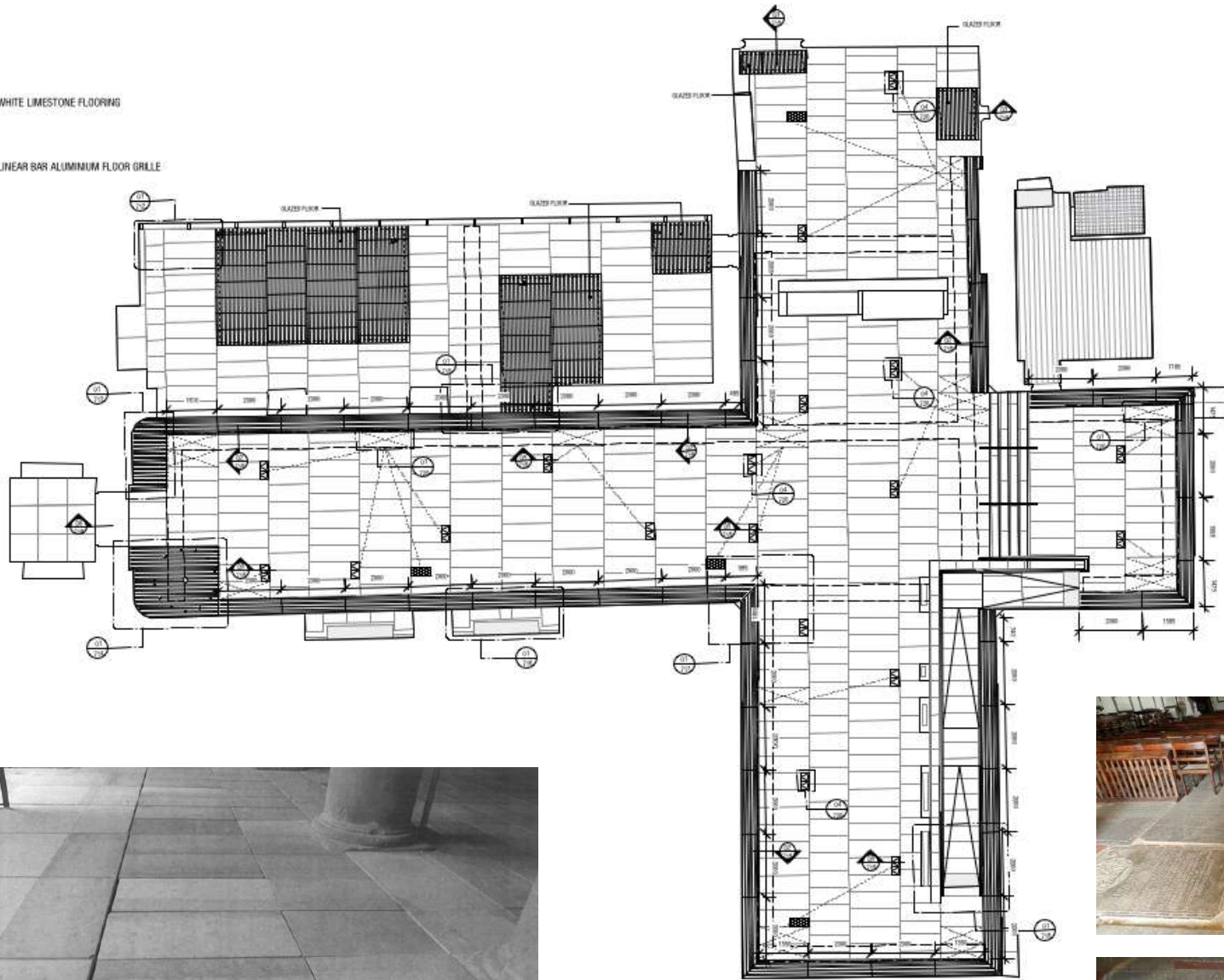



0m 3m
 Title: Plan of burials in Intersections 24 and 25
 South Transept, Crossing and North Transept
 St. Mary's Church
 Client: Duggan Brothers

Key
 Blue vault wall
 Orange vault base
 Dashed line
 Dotted line

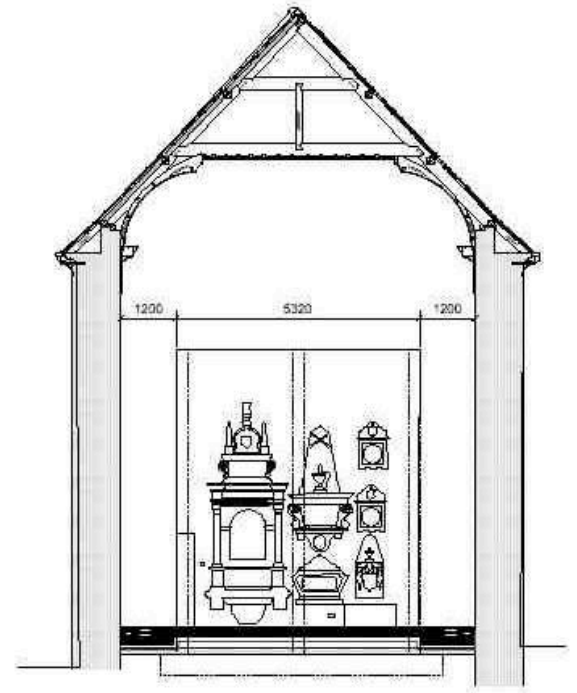
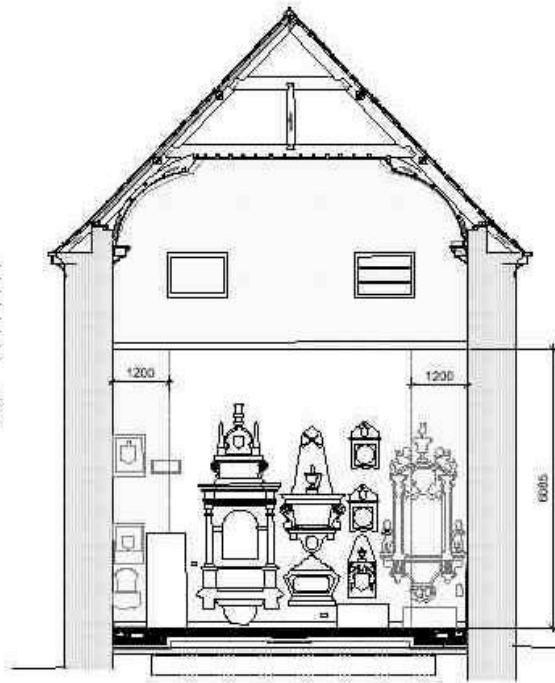
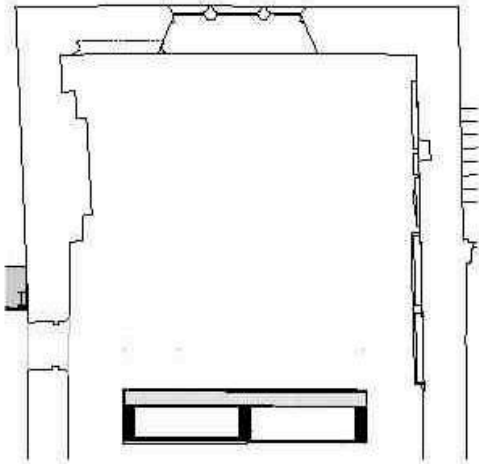







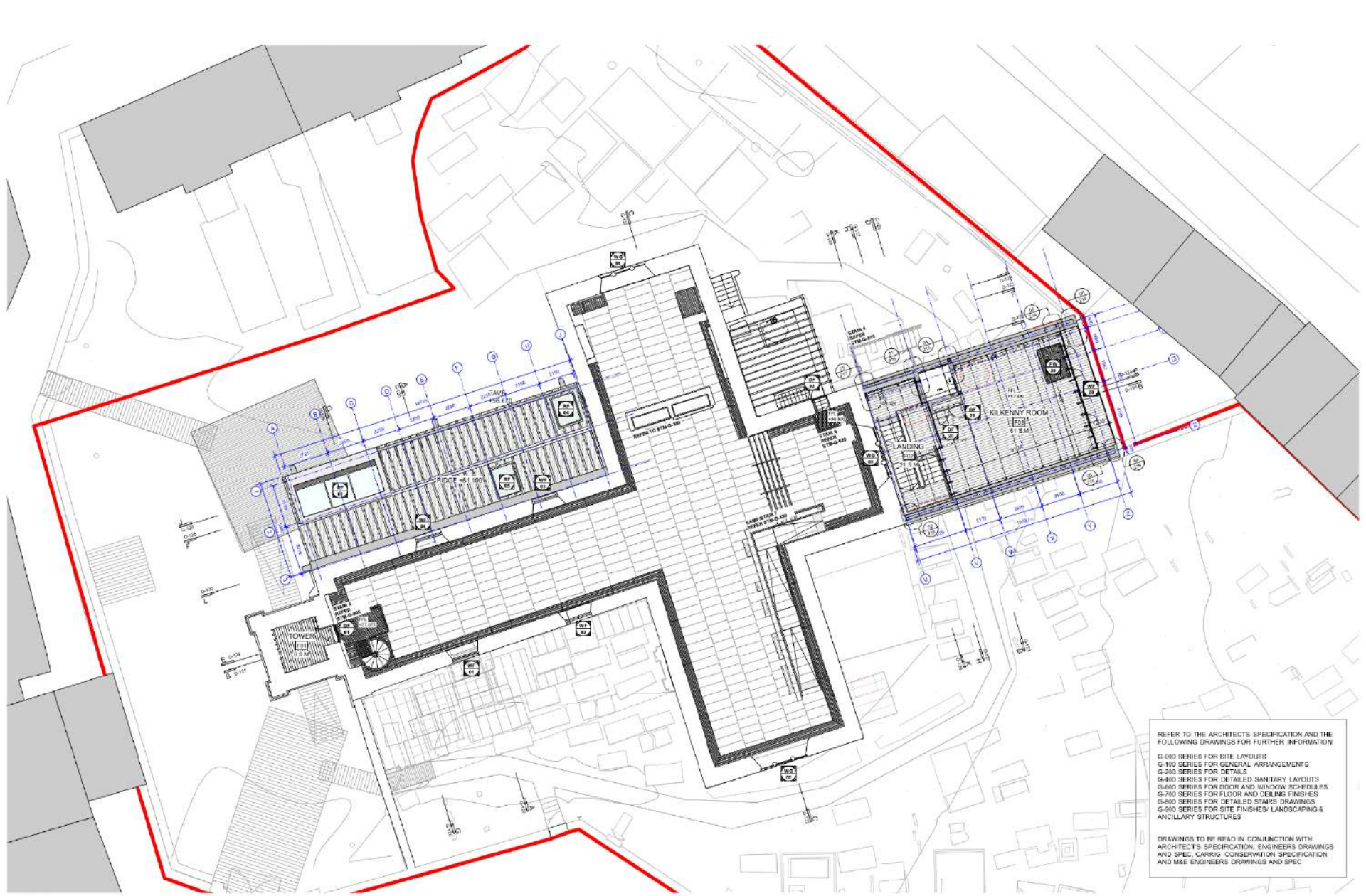

REFER TO THE ARCHITECTS SPECIFICATION AND THE FOLLOWING DRAWINGS FOR FURTHER INFORMATION:

- G-000 SERIES FOR SITE LAYOUTS
- G-100 SERIES FOR GENERAL ARRANGEMENTS
- G-200 SERIES FOR DETAILS
- G-400 SERIES FOR DETAILED SANITARY LAYOUTS
- G-400 SERIES FOR DOOR AND WINDOW SCHEDULES
- G-700 SERIES FOR FLOOR AND CEILING FINISHES
- G-800 SERIES FOR DETAILED STAIRS DRAWINGS
- G-900 SERIES FOR SITE FINISHES/ LANDSCAPING & ANCILLARY STRUCTURES

DRAWINGS TO BE READ IN CONJUNCTION WITH ARCHITECTS SPECIFICATION, ENGINEERS DRAWINGS AND SPEC, CARING CONSERVATION SPECIFICATION AND M&E ENGINEERS DRAWINGS AND SPEC.

mc.culloughmulvinaarchitects

COPYRIGHT AND OWNERSHIP OF THIS DRAWING OR DESIGN HEREIN, OR ANY RIGHTS OR PRIORITIES THEREIN, SHALL BE RESERVED BY THE LAW OF COPYRIGHT AND BY INVENTION, DESIGN, PATENT, TRADE MARK, OR BY ANY OTHER LEGAL MEANS. NO PART OF THIS DRAWING OR DESIGN OR ANY RIGHTS OR PRIORITIES THEREIN MAY BE REPRODUCED OR TRANSMITTED IN ANY FORM OR BY ANY MEANS, ELECTRONIC OR MECHANICAL, INCLUDING PHOTOCOPYING, RECORDING, OR BY ANY INFORMATION STORAGE AND RETRIEVAL SYSTEM, WITHOUT THE WRITTEN PERMISSION OF THE ARCHITECTS. ALL RIGHTS RESERVED BY THE LAW OF COPYRIGHT AND BY INVENTION, DESIGN, PATENT, TRADE MARK, OR BY ANY OTHER LEGAL MEANS. NO PART OF THIS DRAWING OR DESIGN OR ANY RIGHTS OR PRIORITIES THEREIN MAY BE REPRODUCED OR TRANSMITTED IN ANY FORM OR BY ANY MEANS, ELECTRONIC OR MECHANICAL, INCLUDING PHOTOCOPYING, RECORDING, OR BY ANY INFORMATION STORAGE AND RETRIEVAL SYSTEM, WITHOUT THE WRITTEN PERMISSION OF THE ARCHITECTS.

TENDER

REV	DATE	BY	DESCRIPTION
01	12.23.14	SL	GENERAL SPECIFIC STRUCTURAL INFORMATION SHOWN
02	25.04.14	SL	GENERAL REVIEW
03	21.05.14	SL	ENR'D AMENDED DRAWING
04	13.05.14	SL	APPROVED GENERAL KILKENNY ROOM STRUCTURE CO-ORDINATED
05	31.05.14	SL	ROOF PLAN SLAB UPDATES, GENERAL REVIEW
06	22.06.14	SL	ELECTRICAL OUTBOARD SCHEDULE, BATTERY ROOMS AND DEPTH RAISED
07	08.10.14	SL	ALIGNMENTS OF CLADDING & GLAZED SCREEN UPDATED TO KILKENNY FLOOR

DRAWN BY	PROJECT	SCALE	DRAWING NUMBER
BR	ST MARY'S HALLWAY	1:200 @ A1	
CHECKED	CLIENT		
MAC	McHenry Borough Council		
DRAWING TITLE			
FIRST FLOOR PLAN			

STM-G-101 G

